

YORK

TOWNSHIP
BELMONT COUNTY, OHIO 1984
Sec. 21, T. 4, R. 3

SCALE IN FEET
0 100 200 400 600

FRED F. BENNETT, COUNTY ENGINEER

REVISED 3-2011

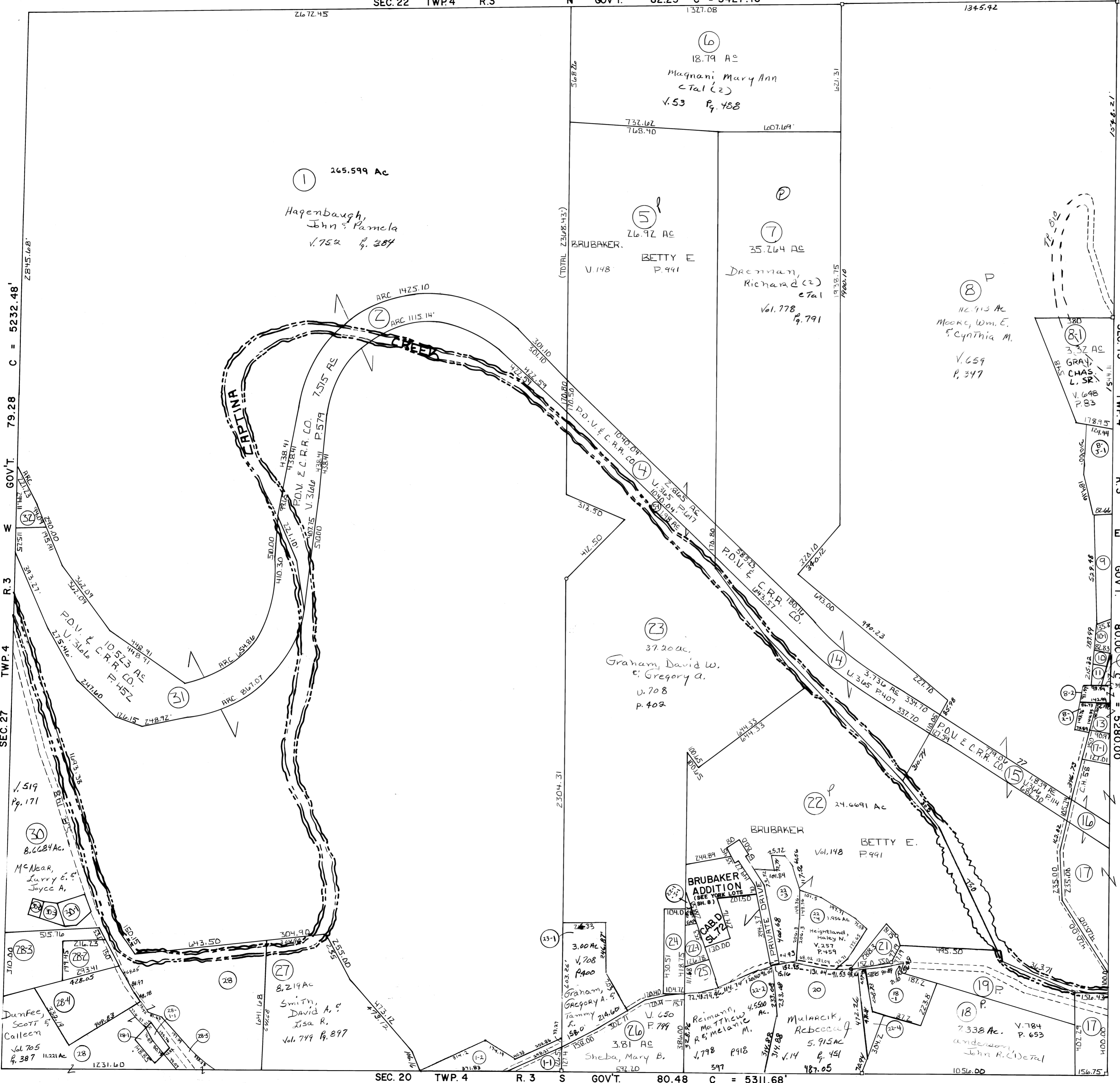

NO.	NAME	VOL.	PG.	ACRES
9	HARTLEY, Joseph R. & Elizabeth	24	245	0.948
10	Moore, Wm. & Cynthia	715	485	.0495
11	"	715	485	0.1342
12	Dunfee, Floyd W.	787	254	0.025
13	Dunfee, F. SCOTT & Calleen	662	828	2.44
16	THE P.D.V. & C.R.R. CO.	370	171	0.50
17	THE NORTH AMERICAN COAL CO.	501	617	4.941
19	Brubaker, Brent K. & Eric C.	784	660	1.62
21	SILLS, JAMES E. II	248	466	0.602
24	GRAHAM, David W.	203	484	1.00
32	THE P.D.V. & C.R.R. CO.	316	579	0.542
1-1	Sheba, Mary B.	660	797	3.92
5-1	Brubaker, Betty E.	148	991	1.78
28-1	PALMER, LEWIS E.	540	334	0.247
30-2	Saffell, Roger	768	108	0.117
8-2	DUNFEE, FLOYD W.	787	249	0.424
30	M'NEAR LARRYE, & JULYCE A.	618	636	8.6684
28-2	Smith, Ty A. & Sarah L.	4	763	0.99
28-3	Do	4	763	2.02
10-1	Ledergerber, Donna S.	228	329	0.26
22-1	Anderson, John R. (DeTal)	784	651	0.4812
30-3	M'NEAR, LARRYE, & Joyce A.	59	169	0.203
17-1	Vingling, John R. & Cheryl J.	655	741	3.74
30-1	M'NEAR, LARRYE, & Joyce A. (Trust)	59	169	0.38
28-4	Kinrade, Thomas L. Jr. & Beverly	206	426	2.50
8-1	GARY, CHARLES L. SR. & ROSE M.	767	873	1.2881
		620	116	.9812
18-1	Meadows, Donald E. JR & Amanda J.	758	670	1.6497
22-3	Mucarick, Amy L.	805	900	1.6350
10-2	McCloud, Jason	220	444	0.6583
28-1	Brubaker, GARRY & JAM M.	187	573	0.077
8-2	Dunfee, Floyd S & Calleen	194	389	0.269
8-2	Dunfee, Floyd S & Lee J	194	393	0.255
28-1	State of Ohio (3-WD)	227	741	0.148
28-5	" " " (2-WD)	227	746	0.814
1-2	" " " (8-WD)	235	380	0.970
22-1	Walker, Vivian H.	238	471	0.417
25	" " "	238	471	0.40

Tract #12 eliminated comb. w/ #8-2
 Tracts #3, 29 Elim Comb w/ #1
 Tract #11-1 " " w/ #10-2
 " #22-1 Elim Comb w/ #20
 " #22-1-1 Elim Comb w/ #18-1