

YORK
TOWNSHIP
BELMONT COUNTY, OHIO 1984
Sec. 15, T. 4, R. 3

SCALE IN FEET
0 100 200 400 600

FRED F. BENNETT, COUNTY ENGINEER

REVISED 3-2011

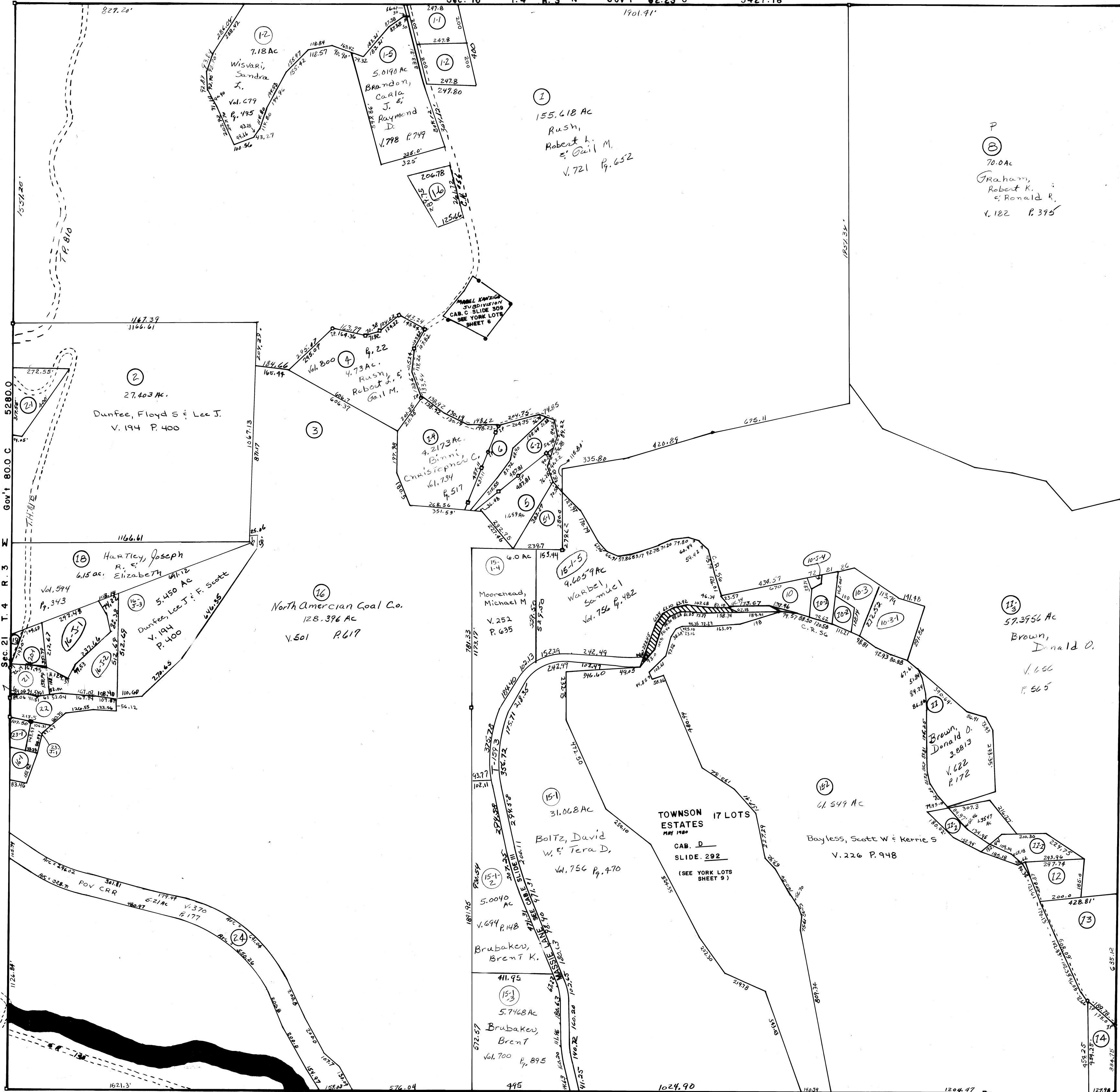

| NO | NAME | VOL | PG | ACRES |
|------|-----------------------------------|-----|-----|--------|
| 12 | Echols, Albert & Sandra K | 603 | 9 | 1.11 |
| 17 | Vallelonga Richard & Lena M. | 636 | 665 | 1.11 |
| 21 | Gray, Chas. L. Sr. | 648 | 83 | 1.177 |
| 51 | Biles, Clarence A. & Mary V. | 569 | 965 | 1.0603 |
| 67 | Ensinger, Diana K. | 775 | 370 | 1.04 |
| 5 | Biles, Rodney E. | 136 | 375 | 1.658 |
| 6 | Podlasiak Richard & Silvia | 656 | 860 | 1.124 |
| 10 | Glover, Eric B. & Ashley M. | 180 | 189 | 0.9373 |
| 11 | Longstaff, Mark E. & Danielle R. | 578 | 871 | 1.0887 |
| 112 | Macon, Geo. W. & Marion D. | 646 | 78 | 1.3577 |
| 102 | Shannon, John W. Jr. & Lynn E. | 445 | 635 | 0.28 |
| 104 | Fisher, Floyd J. & Sara C. | 636 | 194 | 0.583 |
| 12 | Longstaff, Mark E. (Deceased) | 148 | 365 | 1.081 |
| 13 | Bellville, Frances | 172 | 674 | 3.018 |
| 14 | Baker, Floyd S. & Mary L. | 804 | 781 | 1.16 |
| 161 | Yingling, John R. & Cheryl J. | 655 | 741 | 0.377 |
| 21 | McCloud, Jason J. | 220 | 444 | 0.156 |
| 22 | Dunfee, Floyd S & Lee J. | 194 | 393 | 0.339 |
| 23 | J-1 Dunfee, Floyd & Calleen | 194 | 389 | 0.235 |
| 103 | Fisher, Floyd J. & Sara C. | 636 | 192 | 0.9779 |
| 1034 | Do Do Do | 636 | 195 | 0.558 |
| 234 | Dunfee, F. Scott & Calleen | 662 | 828 | 0.313 |
| 1031 | Fisher, Jos. G. & Debra C. | 705 | 29 | 1.950 |
| 1031 | Hartley, Jos R. & Euz B. | 782 | 567 | 1.728 |
| 1032 | Dunfee, Lee J. & F. Scott | 194 | 403 | 1.6880 |
| 103 | Mulle TT, Raeshelle W. (Deceased) | 56 | 503 | 1.033 |
| 19 | Ledergerber, Donna S. | 228 | 329 | 0.10 |
| 201 | " " | 228 | 329 | 0.571 |

Eliminated No. 15
 " No. 9 Comb w/ #11
 " No. 11 " w/ #11
 " No. 17 " w/ #16
 " No. 3 " w/ #16
 Tract #20 & #20-1-1 Elim Comb w/ #21
 Tract #23 eliminated comb w/ #22

0.3295 Ac. Dedicated to road by Samuel Warbel, Vol. 576 Pg. 560