YORK

TOWNSHIP
BELMONT COUNTY, OHIO 1984

Sec. 11, T.4, R.3

SCALE IN FEET
0 100 200 400 600

FRED F. BENNETT, COUNTY ENGINEER

REVISED	3-2011			
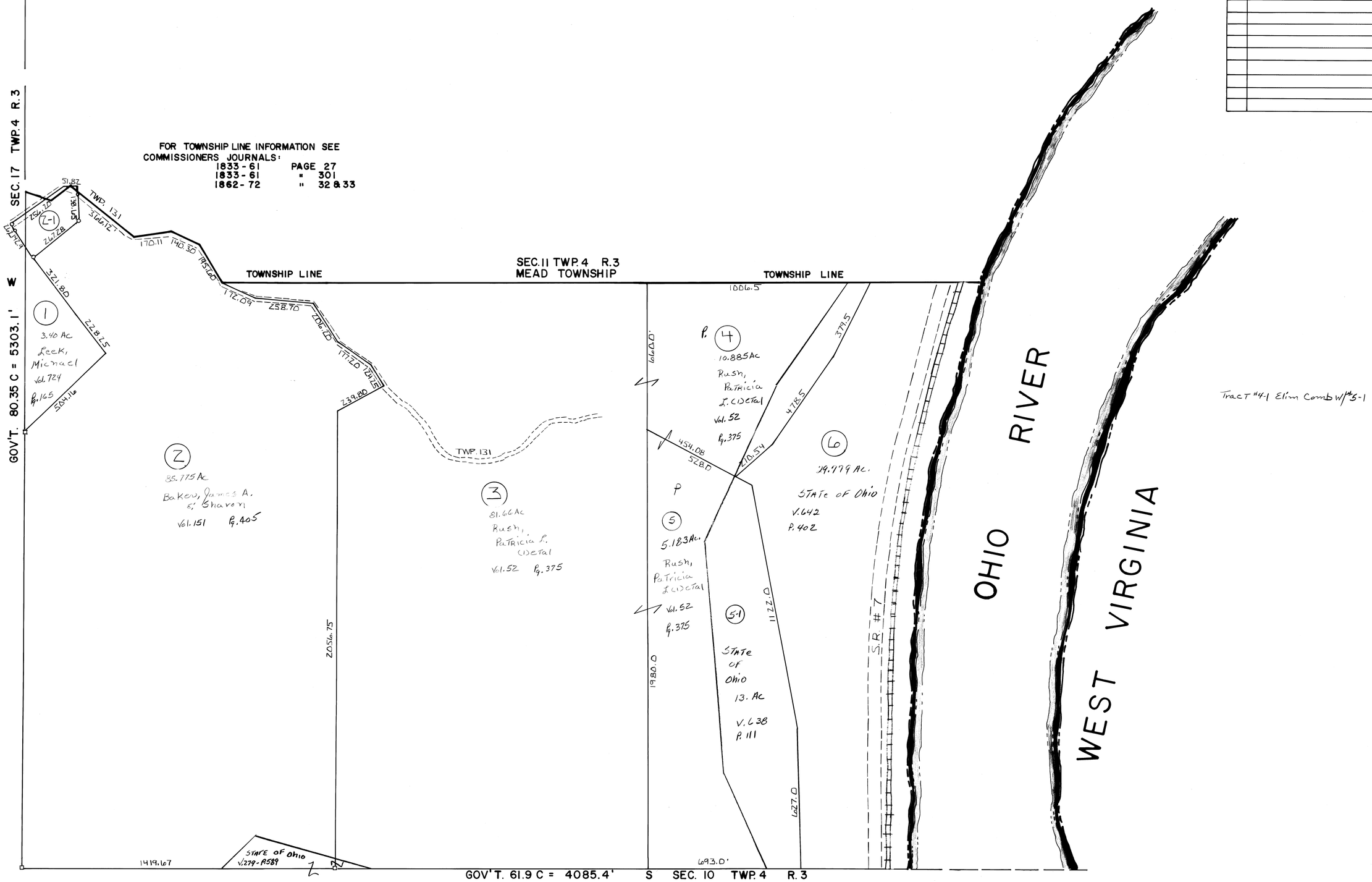
NO.	NAME	VOL.	PG.	ACRES
Z-1	Carter, Steven T.	182	438	1.07