

SEC. 9, T. 4, R. 3

YORK
TOWNSHIP

BELMONT COUNTY, OHIO 1984

Sec. 8, T. 4, R. 3
NORTHWEST QUARTER

SCALE IN FEET
0 50 100 200 300

FRED F. BENNETT, COUNTY ENGINEER
REVISED 3-2011

SEC. 14, T. 4, R. 3

SEC. 8, T. 4, R. 3
NORTHEAST QUARTER

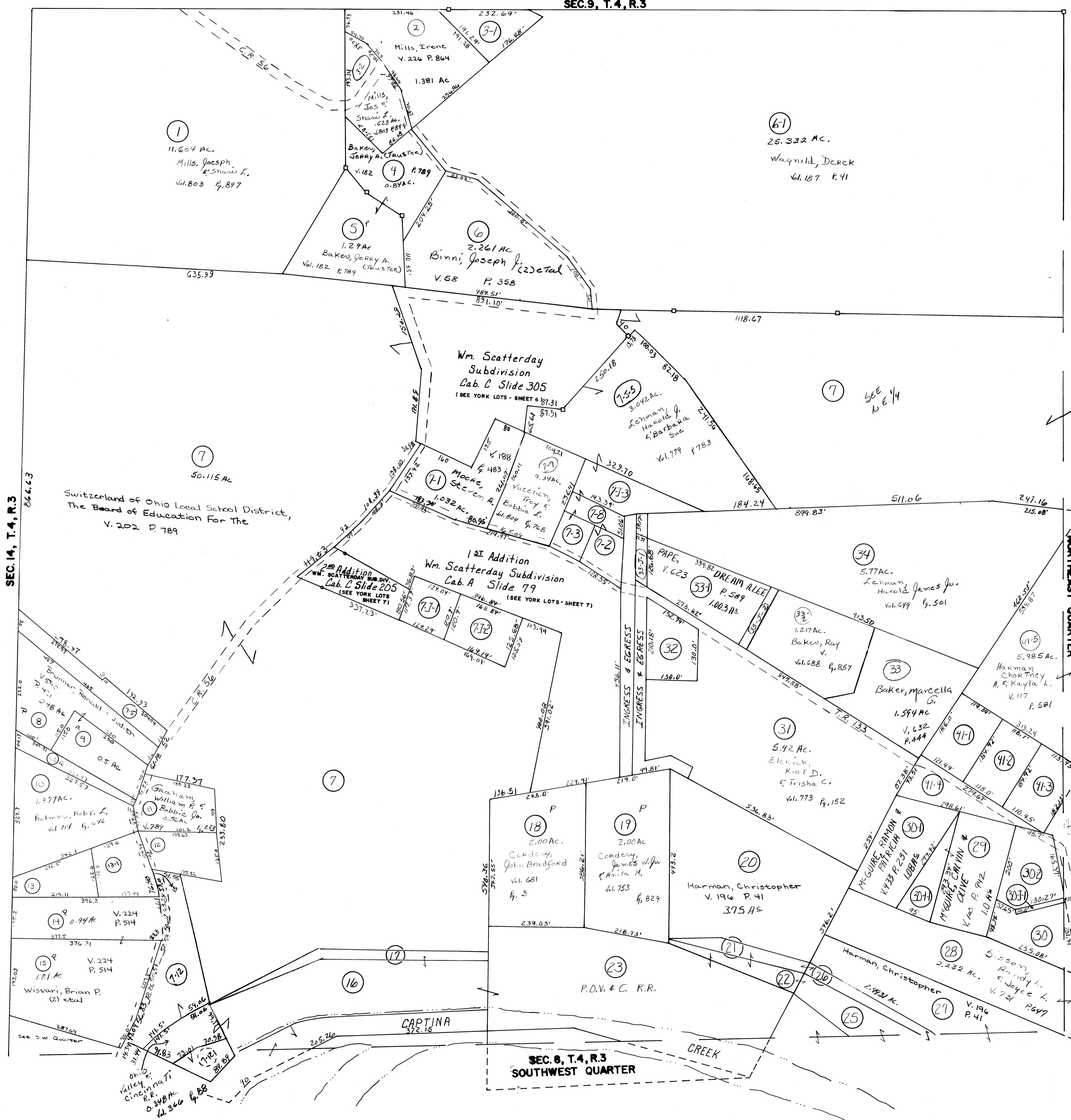

NO.	NAME	VOL.	PG.	ACRES
37	Wagnild, Derek	187	41	0.44
7-2	LEHMAN, HAROLD	433	521	0.29
7-3	LEHMAN, HAROLD	433	522	0.19
7-8	LEHMAN, HAROLD	477	728	0.168
7J-3	LEHMAN, HAROLD & BARBARA	593	404	0.975
7-6	WRIGHT, HARRY C. & Brenda L.	737	512	0.21
7-7	WRIGHT, HARRY C. & Brenda L.	737	512	0.22
7-11	WRIGHT, HARRY C. & Brenda L.	787	512	0.184
7J-4	WRIGHT, HARRY & BRENDA	593	549	0.32
7J-1	Craig, Thomas L. & Susan L.	713	726	0.3387
7J-2	Kennedy, Roger S. & Vera	504	118	0.447
7-5	Massie, Harold C. & Nancy	684	809	0.484
82	Kahl, Michael L.	45	145	0.22
12	MCDougal, William M.	740	293	0.40
13	GRIFFIN, DONNA MAKIH PALMER	001	718	0.418
137	Stonebraker, Donna M. & Paul T.	774	745	0.492
32	NEWKIRK, BARBARA	625	881	0.5
41-1	Nelson, J. A. & Judith	783	209	0.51
41-2	Graham, George L. & Juanita M.	776	768	0.50
41-3	Boltz, Wm. L. Jr. & Sheila	715	207	0.47
41-4	McGuire, Weldon S. & Patricia	540	615	0.30
30	Kovach, Alca D. & John P.	143	526	0.382
30J-1	Robey, Rita	746	855	0.0298
30-2	Robey, Rita	631	26	0.599
30J-1	McGuire, Calvin S. & Olive	100	942	
7-5	Massie, Harold S. & Nancy S.	47	800	0.484

Tracts #7J-4, 7-6, 7-11 Elim Comb w/ #7-7
 " #9-4 & 7-10 " Comb w/ #7-1
 OL #3 elim. & comb. w/ OL #2

33J-1	Pape, Dreama L.	686	138	0.58
33J-2	Pape, Dreama L.	686	138	0.58
7-12	Stonebraker, Paul T. & Donna M.	778	267	1.138
3	Mills, Irene	680	692	6.37