

WHEELING

TOWNSHIP

BELMONT COUNTY, OHIO 1972

SOUTH-WEST QUARTER

Sec. 13, T. 8, R. 4

SCALE 1" = 100'

FRED F BENNETT COUNTY ENGINEER

REVISED 2-2011

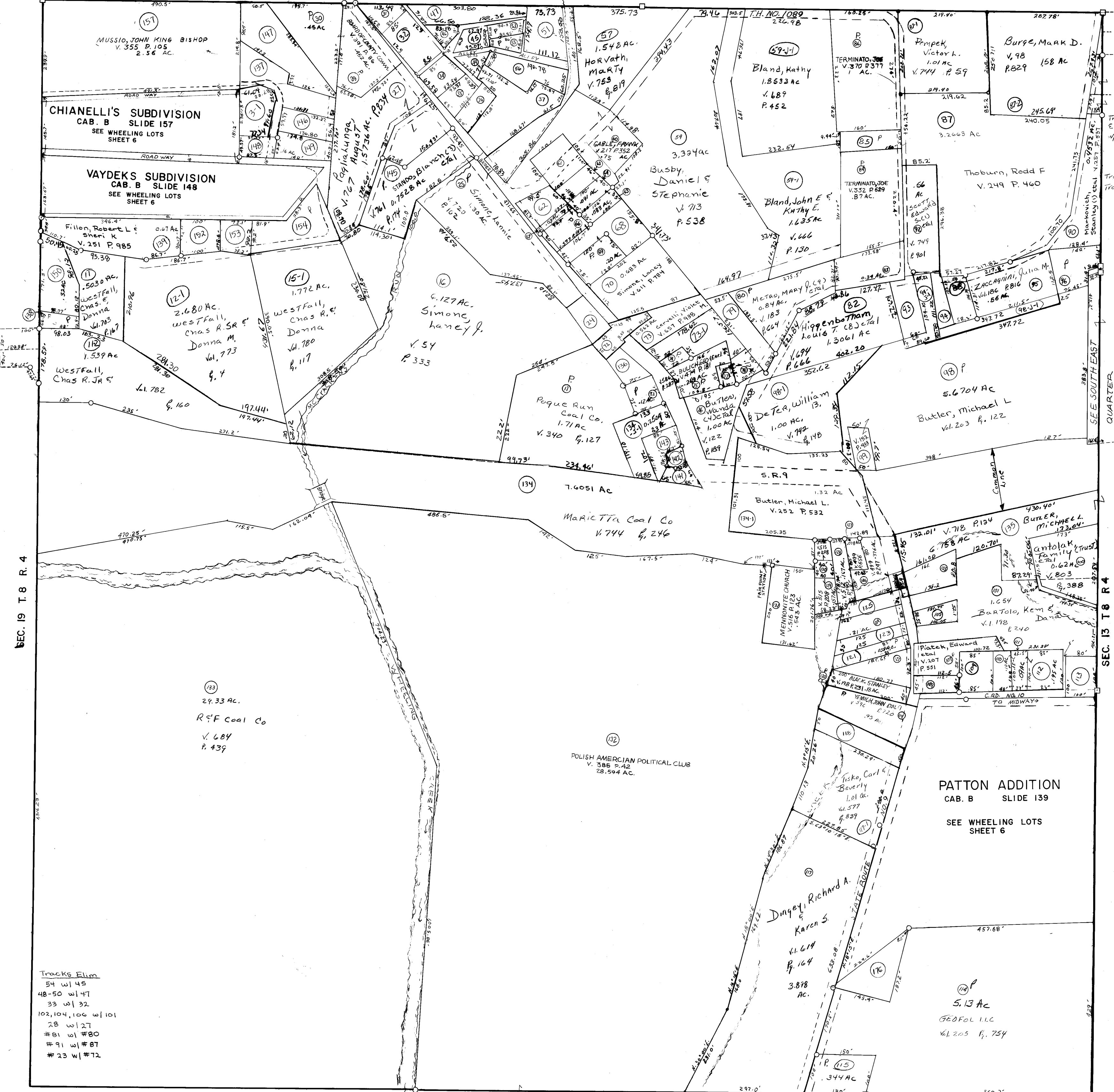

The Number 89 arc not in use

Tracts # 58 E. 1/4 Elin Comb w/ # 57
Tract # 52 Elin Comb w/ # 51

Tracts # 38, 39, 41, 42, 43 Elin Comb w/ # 37
Tract # 10, 12 Elin Comb w/ # 11

NO	NAME	VOL	PG.	AC.
9	Cuiksa, Albert	652	723	.13
93	Byrne, Reid L.	206	935	0.228
115	Penzani, Esthyn (Trustee) et al	2	747	.344
108	Barick, Ken & Dana	198	240	.115
94-1	Byrne, Reid L.	206	935	.1819
24	Stande, Blanche (3) et al	741	174	.084
31	Collins, Carl S. Sr.	782	106	.125
32	Paglialunga, Jeana M.	251	626	0.2517
116	Paulick, Kimberly & Eric P.	775	806	
34	Paglialunga, Jeana M.	251	626	0.124
35	Collins, Carl S. Sr.	782	106	.126
36	Lazavis, Sylvia M.	644	544	.13
37	Doggett, Toni A.	720	688	.6003
61	Busby, Daniel S.	167	60	0.299
62	Cuiksa, Mark & Donna	677	189	.158
94	Zaccagnini, Julia M.	187	120	.0104
98-1	Zaccagnini, Julia M.	187	120	.1473
154	Bizzarri, Gregory R. & Margaret	782	106	0.2780
73-1	Simone, Lannie	115	781	.312
44	Collins, Carl S. Sr.	782	106	.063
45	Paglialunga, Jeana M.	251	626	0.0951
46	"	251	626	0.062
47	Collins, Carl S. Sr.	782	106	.283
146	Painter, Robert R. (I) et al	226	215	.179
31	Edgery, George J.	760	638	.2300
63	Sinoski, Bronislaus J.	203	869	.105
64	"	"	"	0.091
65	Sinoski, Bronislaus J.	203	868	0.083
53	Burke, Beth Anne	220	503	.073
88	Zaccagnini, Julia M.	187	123	0.1533
55	Burke, Beth Anne	220	503	.058
56	Lunard, Shelia J.	801	613	.236
72	Dugan, Marie & Margaret	251	932	0.148
74	Simone, Lannie	115	781	.053
77	Rykowski, Cindy L.	13	587	0.07
92	Doggett, Toni A.	720	688	.6003
113	Barick, Ken & Dana	198	240	.175
105	Barick, Ken & Dana	198	240	.12
136	Cervelli, Violet M.	657	738	.443
130	Wheeling Twp Trustees	226	411	.036
121	Barick, Ken & Dana	198	240	.058
125	do	118	240	.012
152	Schuster, James V. & Evelyn	618	851	.17
163	Nationwide Postal Management	793	808	.226
149	Bartrick, Michael	649	165	.16
158	Cuiksa, Vivian	251	521	0.13
150	Westfall, Chas R. & Donna M.	638	323	.32
124	Barick, Ken & Dana	198	240	.21
6	Bartrick, Michael	649	165	.16
148	McCoy, Thomas E. & Angela S.	789	859	.104
83	Cominsky, David A. & Joyce A.	585	26	.34
85	Busby, Daniel	167	53	0.172
69	Simone, Lannie	720	162	0.20
123	Robinson, D. & Vitz Agency	793	811	0.100
78	Rykowski, Cindy L.	13	587	.17
79	do	13	587	.24
109	Barick, Ken & Dana	198	240	0.195
111	Dombroski, Carol (et al)	725	119	.07
110	do	725	119	.10
112	do	725	119	.175
147	Bartrick, John & Pauline	705	806	0.591
137	Cook, Clinton E. & Patsy M.	85	452	.4430
153	McCoy, Thomas E. & Angela	789	859	0.14
Tract # 33 Elin Comb w/ # 32				
# 28 " " w/ # 27				
# 44 " " w/ # 45				
Tracts # 48, 49, 50 Elin Comb w/ # 41				
# 102, 104, 106 " " w/ # 101				
118	Verich, John (2) et al	59	170	.25
21	Truchant, Chester L.	618	208	.12
	Margaline			
96	Zaccagnini, Dennis L. & Julia	118	631	.259
51	Stewart, David Lee	97	150	0.29
141	Why Twp Bd. of Trustees	35	607	0.052
142	" " " "	113	19	0.092
143	" " " "	335	587	0.156
134-1	Why Twp Bd. of Trustees	134	838	0.509
66	Simone, Lannie	720	162	0.20
67	Simone, Lannie	"	"	0.20
68	Simone, Lannie	720	162	0.354

SEC. 19 T. 8 R. 4

SEC. 13 T. 8 R. 4