

SOMERSET  
TOWNSHIP  
BELMONT COUNTY, OHIO 1984  
Sec. 1, T. 7, R. 6

SCALE IN FEET  
0 100 200 400 600

FRED F. BENNETT COUNTY ENGINEER  
REVISED 6/2011

NO.	NAME	VOL.	PG.	ACRES
5-1	Barker, Clifford (1) et al	736	624	0.899

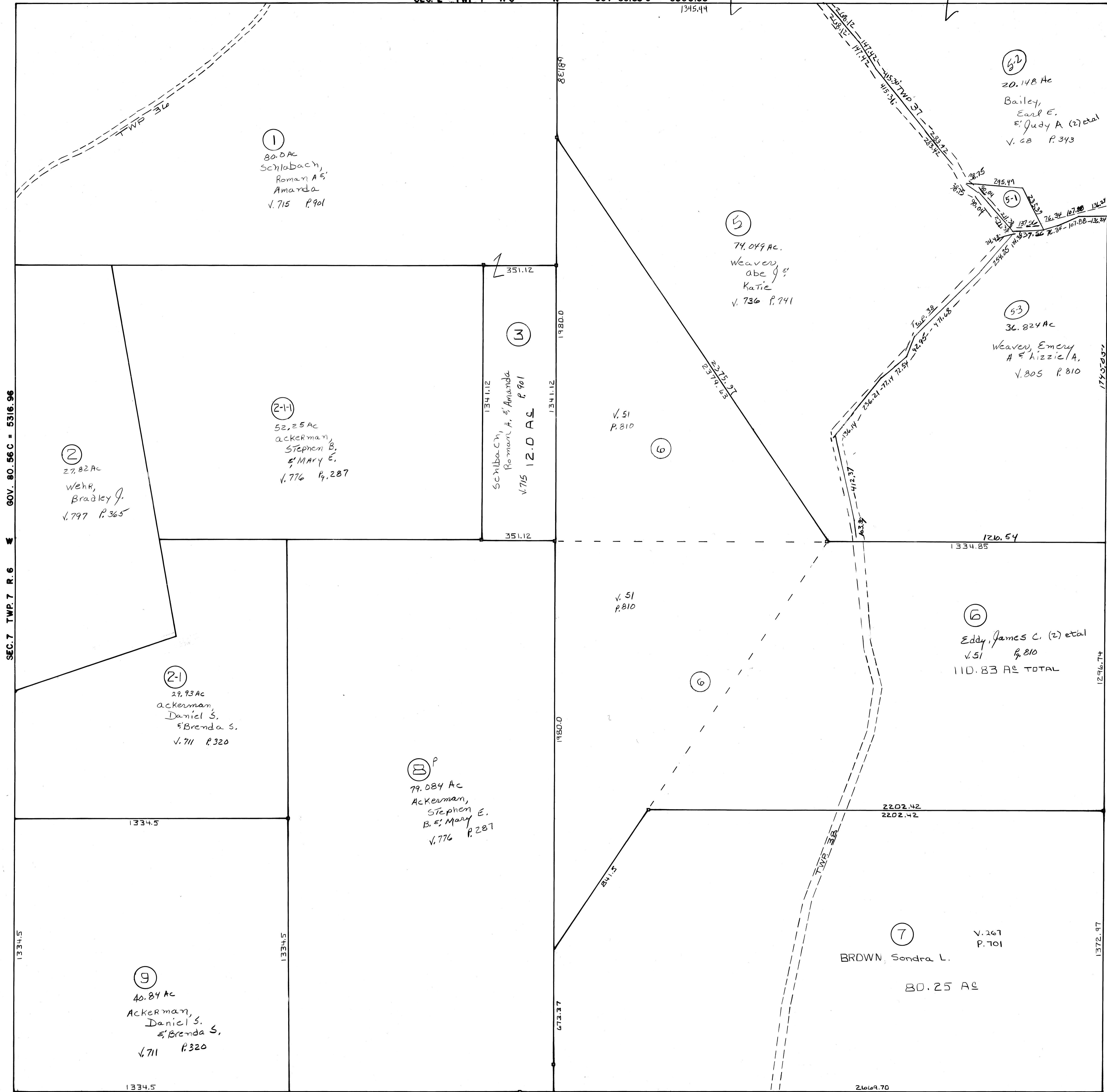

SEC. 7 TWP. 7 R. 6 E GOV. 80.56 C = 5316.96

SEC. 31 TWP. 6 R. 5 E GOV. 80.0 C = 5280.0'

No. 4 Elm Comb W/45