

SMITH
TOWNSHIP
BELMONT COUNTY, OHIO 1984
Sec. 33, T.6, R.4

SCALE IN FEET
0 100 200 400 600
FRED F. BENNETT, COUNTY ENGINEER

REVISED 10-2011

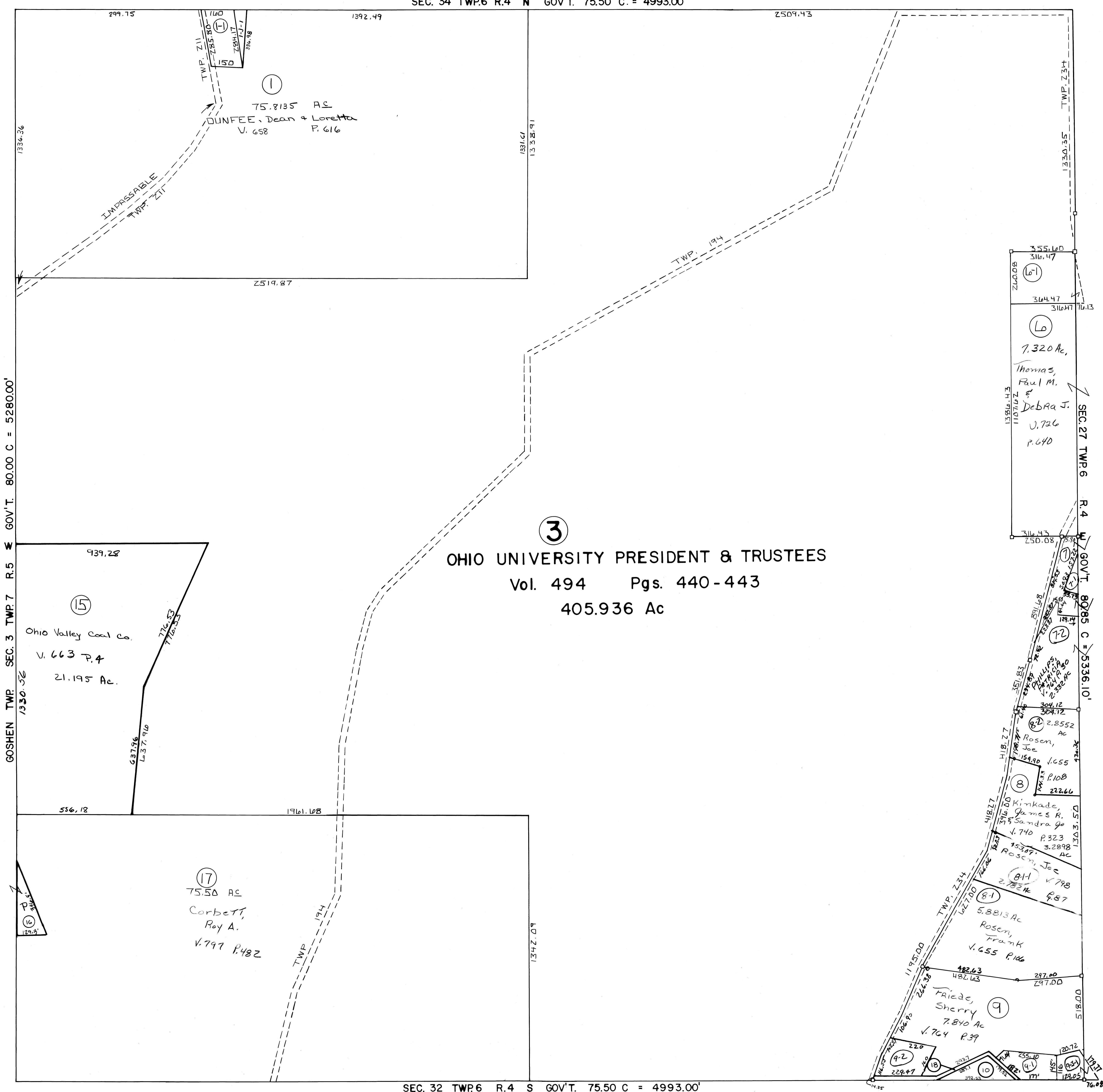

NO.	NAME	VOL.	PG.	ACRES
16	Vanfossen, Derk A & Laura L	230	618	.476
10	Ohio Valley Coal Co.	656	500	0.53
7-1	Milhoan, Howard & Pamela	712	53	0.907
6-1	Filipovich, Howard & Pamela	778	341	2.726
18	The Ohio Valley Coal Co	660	521	.268
9-2	Friede, Sherry	784	862	1.0068
7-1	Kutcher, Diana L.	698	189	.157
7	Wagner, Diana	764	34	0.903
9-1	Milhoan, Howard & Pamela	790	135	0.515
1-1	Dunfee, Dean & Loretta	229	688	1.0004
1-1	" " "	229	688	0.1889

TRACTS: 2-4-5-11-12-13-14 ALL COMBINED INTO TRACT 3

3
OHIO UNIVERSITY PRESIDENT & TRUSTEES
Vol. 494 Pgs. 440-443
405.936 Ac

GOSHEN TWP SEC. 3 TWP.7 R.5 W GOV'T. 80.00 C = 5280.00'

SEC. 27 TWP.6 R.4 W GOV'T. 80.85 C = 5336.10'