

SMITH

TOWNSHIP
BELMONT COUNTY, OHIO 1984
Sec. 20, T. 6, R. 4

SCALE IN FEET
0 100 200 400 600

FRED F. BENNETT, COUNTY ENGINEER

REVISED 10/2011

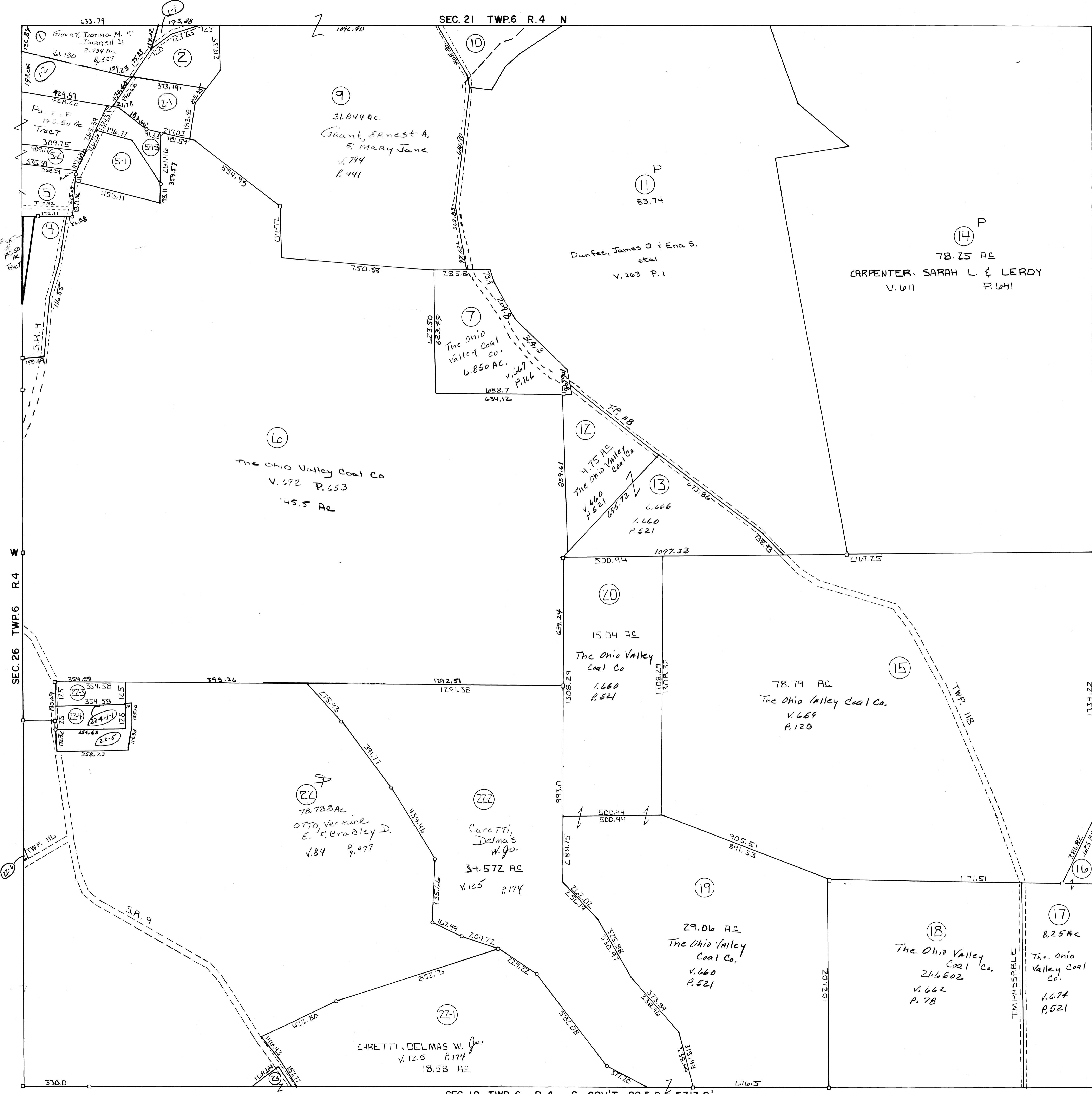

NO.	NAME	VOL.	PG.	ACRES
1-1	Eulton, Jerry S. & Carol A.	749	517	2.00
5-2	Hess, Michelle	173	751	0.692
4	Goddard, Dennis	801	279	2.306
10	Kraun, Carol	181	720	2.3289
5	Hess, Christine A.	221	588	1.408
2-3	Elrick, Luke W. & Janet E.	771	292	1.42
1-2	Grant, Angela	84	724	2.00
22-4	Otto, Stanley	708	317	1.0168
5-1-3	CARPENTER, Clesson R.	42	119	1.00
5-1	CARPENTER, Helen G.	672	168	2.222
22-5	OTTO, Vernice E.	496	4	1.015
22-6	Otto, Bradley D.	677	127	1.011
22-3	American Energy Corporation	200	799	1.017
22-4	American Energy Corporation	200	799	9.0 ft ²
2	Grant, Ernest A. & Mary Jane	618	311	2.26
2-1	Carpenter, Clesson D. & Maria S.	51	36	2.00

Eliminated 21 Comb w/ # 6
 " 3 " w/ # 6
 " 5-1-2 " w/ # 6
 " 8 " w/ # 9

SEC. 14 TWP. 6 R. 4 GOV'T. 8121C = 5359.96'

SEC. 19 TWP. 6 R. 4 S GOV'T. 805 C = 5313.0'