

RICHLAND

TOWNSHIP

BELMONT COUNTY, OHIO 1974

Sec. 36, T.5, R.3

SCALE IN FEET

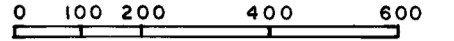

FRED F BENNETT COUNTY ENGINEER

REVISED 2-2011

NO.	NAME	VOL.	PG.	ACRES
2	Borovich, Stanley & Lorena	529	502	0.10
3	Gordon, Ruth	692	839	0.72
14	Baratusek, Frank J.	620	477	0.75
20	Leffew, Sonny Ray	705	188	0.409
28-1	Borovich, Bradley & Lorena N.	765	581	1.881
22	Whitcham, Todd A.	739	225	1.40
23	do do	739	225	0.983
26	Watkins, Edwards S. & Julie C.	71	225	0.352
30-1	Usanick, Michael & Telen	739	416	2.05
31	Borovich, John Etal	108	752	1.29
9-1	May, James W. & Patricia	709	159	3.6656
16	Barack, Cory R.	784	441	0.372
16-3	do do	784	441	2.004
9-1	May, James Swl & Patricia	709	159	1.8426
25-11	Doyle, Norman L. & Gloria L.	763	929	1.649
25-1	Scott, Roger S. & Eva	789	554	3.005
8-1	Whitcham, Todd A. & Tammy L.	62	927	1.1014
30-2	Dapaali, Raymond Lee	138	393	0.514
27-3	Sayac, James R.	138	393	0.514
8	Weisenborn, Kenneth M. & Jeannette M.	162	765	2.766

Tracts *10, 11, 12, 24 Elim Comb w/*25
 * *7-5-1 Elim Comb w/*9-1-1
 " *17 Elim Comb w/*16
 " *35-3-1 Elim Comb w/*8-2
 " *8-1 Elim Comb w/*9-1
 " *35 " Comb w/*8-3
 Tracts *9, 5, 7 Elim Comb w/*8

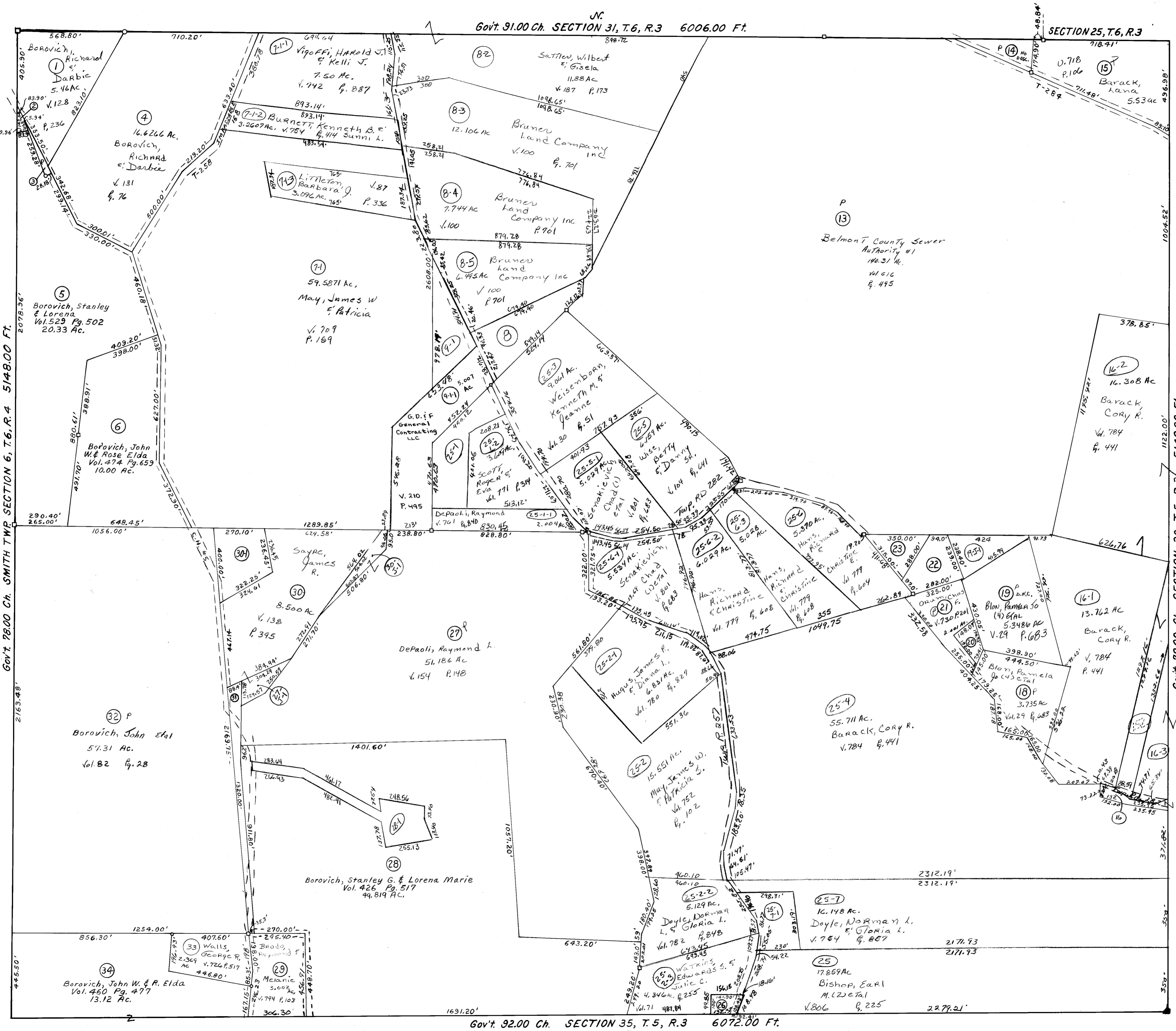

Gov't 92.00 Ch. SECTION 35, T.5, R.3 6072.00 FT.

Gov't 78.00 Ch. SMITH TWP SECTION 6, T.6, R.4 5148.00 FT.

Gov't 78.00 Ch. SECTION 30, T.5, R.3 5148.00 FT.

Gov't 91.00 Ch. SECTION 31, T.6, R.3 6006.00 FT.

SECTION 25, T.6, R.3