

RICHLAND

TOWNSHIP
BELMONT COUNTY, OHIO 1975
Sec.35, T.6, R.3

SCALE IN FEET
0 100 200 400 600

FRED F. BENNETT COUNTY ENGINEER

REVISED 2-2011

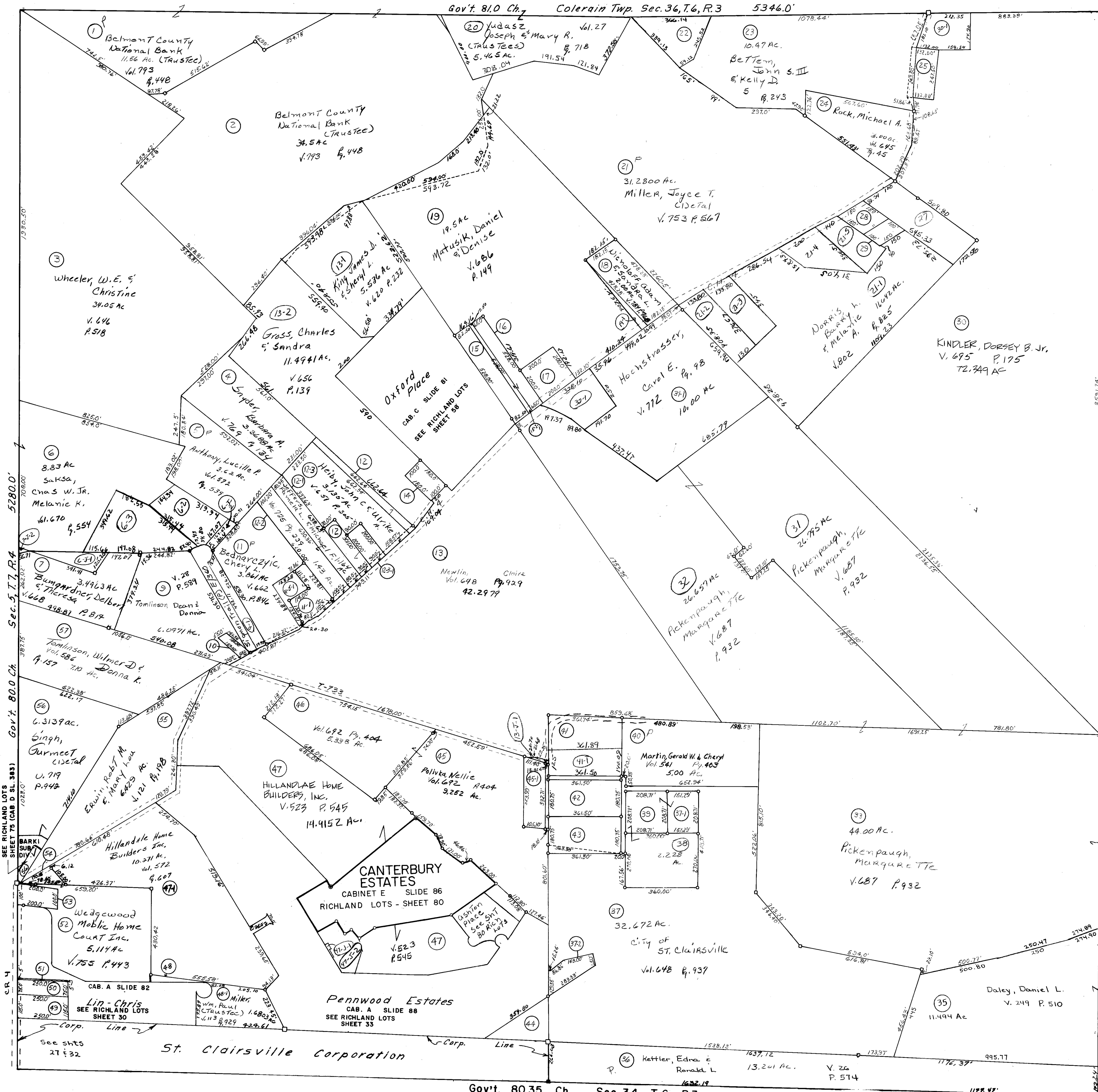

NO.	NAME	VOL.	PG.	ACRES
10	Tomlinson, Dean & Donna	74	26	.166
11	Patterson, Marcia	774	424	0.753
12	Rose, Lee & Joan A.	752	770	.438
13	Rose, Allen L. & Jean L.	544	783	.412
14	Carman, Ryan E. & Melissa	775	592	0.455
15	O'Donnell, Edward T.	690	614	1.00
16	Moravick, Katherine & Joseph	414	270	.788
17	Kuhar, Dorothy A.	798	501	.918
22	Bettem, John S. III & Kelly D.	123	126	1.1569
25	Richards, Basil W. & Sarah L.	712	80	0.75
26	Scott, Patricia C	674	170	.33
28	Polinsky, Martha M.	207	502	0.47
29	"	207	502	0.33
34	Daley William C. & Sylvia M.	779	190	.77
37	Mendelson, Gerald S. (Ctcl)	75	964	0.725
41	Bradley, Dale W. & Tammy A.	766	181	1.333
42	Morgan, Clinton B.	5	449	1.50
43	Fodor, Joseph & Jennifer P.	131	341	1.50
44	Belmont Twp Board of Parks	657	783	.71
49	Lay, Terry M. & Cheryl (Trustees)	804	653	.66
50	Babal, Stefan J. & Theresa M.	566	26	.43
51	do do do	"	"	.029
53	Miller, Jos E. & Dolores J. (Trustee)	798	792	0.456
54	Wedgwood Mobile Home Court	765	443	0.278
41-1	Milhalic, Richard & Karen D.	731	422	1.100
37-2	Belmont County Commissioners	561	960	0.577
11-31	Patterson, Marcia A.	774	424	0.386
48	Miller, Wm. Paul (Trustee)	113	929	16.74
30-1	Kindler, Dorsey B. Jr. & Jennifer	580	484	1.000
15-3	Moravick, Katherine & Joseph	608	725	.212
32-1	Heghstrasser, Carol E.	772	98	1.394
27	Davenport, Jr. son G.	740	670	2.058
9-1	Siagon, Barry E. & Sarah S.	72	587	0.696
14-1	Matusik, Daniel & Denise	686	806	.167
4-3-1	Bungardner, Delbert & Theresa	593	884	.475
7-3-1	Saksa, Chas. W. Jr. & Melanie K.	693	886	.295
7-3-2	Saksa, Chas. W. Jr. & Melanie K.	693	886	.012
17-3-1	Morgan, Rob (Ctcl)	712	448	.013
39	Mendelson, Gerald S. (Ctcl) (Trustee)	75	964	1.00
47-3-2	Sunstone, Mark E. & Rhonda M.	84	800	0.702
21-4	Dorris, Barry L. & Melanie A.M.	802	825	1.171
21-3	do do do	802	825	1.077
21-4	do do do	802	825	1.057
21-5	Dorris, Barry L. & Melanie A.M.	802	825	0.23
38	Mendelson, Gerald S. (Ctcl)	75	964	2.228
6-2	Siagon, Barry E. & Sarah S.	14	443	1.319
6-3	" " "	72	587	2.332
6-3-2	" " "	72	587	0.156
45-1	Hoffman, David L.	243	472	0.8913
13-1	" " "	243	472	0.019

Siagon Trail - Siagon, Barry E. & Sarah S. 72 587 0.609 (Cab. E Slide 360)

TRACT #8 Elm Comb w/#7
 " #26 " " w/#27
 " #36-1 " " w/#36
 " #7-3-1 " " w/#6-3
 " #34 " " w/#6-3

SEE RICHLAND LOTS SHEET 75 (CAB. D SLIDE 388)

Gov't. 80.5 Ch. Sec. 29, T.6, R.3