

# RICHLAND

TOWNSHIP

BELMONT COUNTY, OHIO 1975

## Sec. 35, T. 5, R. 3

NORTHWEST QUARTER

SCALE IN FEET  
0 50 100 200 300

FRED F BENNETT COUNTY ENGINEER

REVISED 2-2011

NO.	NAME	VOL.	PG.	ACRES
2-1	Belmont Co. San. Sewer Dist. No. 3	484	522	.23
10	Rebecca, GRAY E.	494	350	.10
12-1	Saffell, James A. & Constance M.	224	318	0.029
13	do	224	678	0.240
15	Turkoly, Richard M. & Barbara L.	203	800	0.1806
16	Brandon, Helen	720	343	.209
17	do	720	343	.115
18	Rosepapa, Michael S.	571	673	0.115
19	Smith, Guy	763	808	0.115
20-1	Fields, Steven L.	148	150	.115
20-1	Fields, Steven L.	224	831	0.1722
22	Willey, Racaron	148	150	.06
23	Ferrall, Martha V.	709	426	.115
25	Hall, Susan	115	147	
30-1	State of Ohio 2WD	804	213	.3570
30-1	State of Ohio 2WD	651	720	.179
45-2	Passmore, Wildur	471	365	.044
45-3	Jeffers, James & Linda S.	193	729	.212
53	Belmont County	340	511	.114
61	Bell, Gary L.	210	610	0.43
55	Hawland, Jeri S.	741	504	.3868
2-3	Turkoly, Frank & Kelly Jean	576	544	0.051
2-4	Turkoly, Richard & Barbara	577	557	.044
24	Cavichia, Norma C. et al.	610	846	.50
6	Wright, Andrew M. & Amy S.	801	245	0.1902
131	State of Ohio 1-WD	653	10	.127
39	McGarry, Jamie L.	215	924	0.175
4	Pierce, Roger M.	625	246	0.73
49	Brandenburg, Candice M.	196	924	0.415
	George J.			

NO.	NAME	VOL.	PG.	ACRES
41-2	Tract 77 Eliminated Comb W #46			
"	" W #51			
"	" W #59			
"	" W #59			
"	" W #34			
"	" W #25			
"	" W #3			
"	" W #61			
"	" W #65			
"	" W #65			
"	" W #6			
"	" W #4-1			
"	" W #4			

8	Boach, Linda S.	665	789	.23
42-J-1	Ray, Gerald D.	759	638	.018
41-3	J-I Glencoe Cemetery (Trustees)	159	635	0.36
34	Jeffers, Gus M. Jr. & Imogene	803	853	0.170

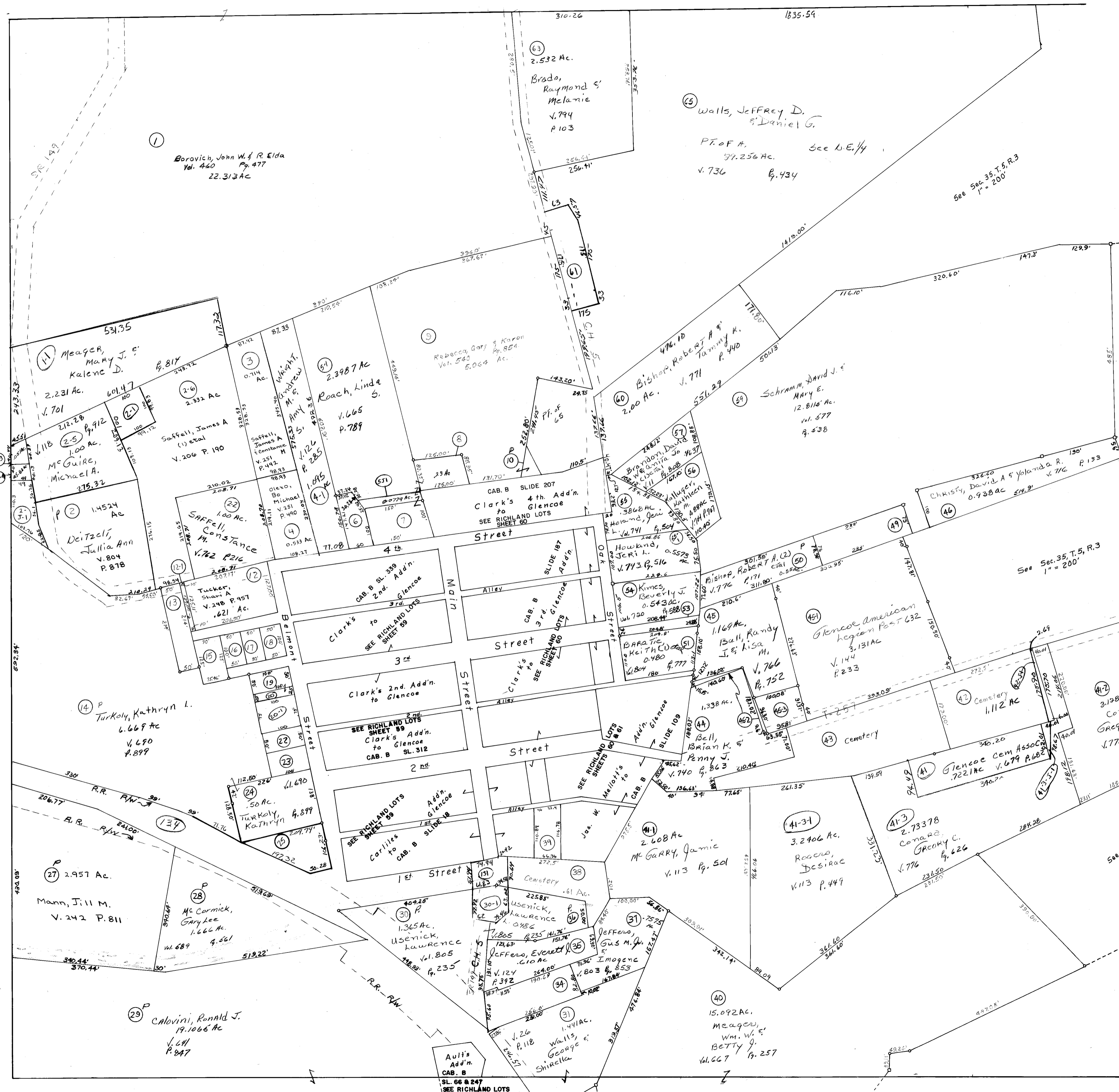

1 Borovich, John W. & R. Elda  
Vol. 440 Pg. 477  
22.313 Ac

63 2.532 Ac.  
Brado, Raymond S.  
Melanie  
V. 794  
P. 103

65 Walls, Jeffrey D.  
& Daniel G.  
P. of A.  
77.256 Ac.  
V. 736 P. 434  
See S.E. 1/4

See Sec. 35, T. 5, R. 3  
1" = 200'

See Sec. 35, T. 5, R. 3  
1" = 200'

See Sec. 35, T. 5, R. 3  
1" = 200'

SL. 66 & 247  
SEE RICHLAND LOTS  
SHEET 61