

RICHLAND

TOWNSHIP

BELMONT COUNTY, OHIO 1974

Sec. 34, T. 6, R. 3

SCALE IN FEET



FRED F BENNETT COUNTY ENGINEER

REVISED 2-2011

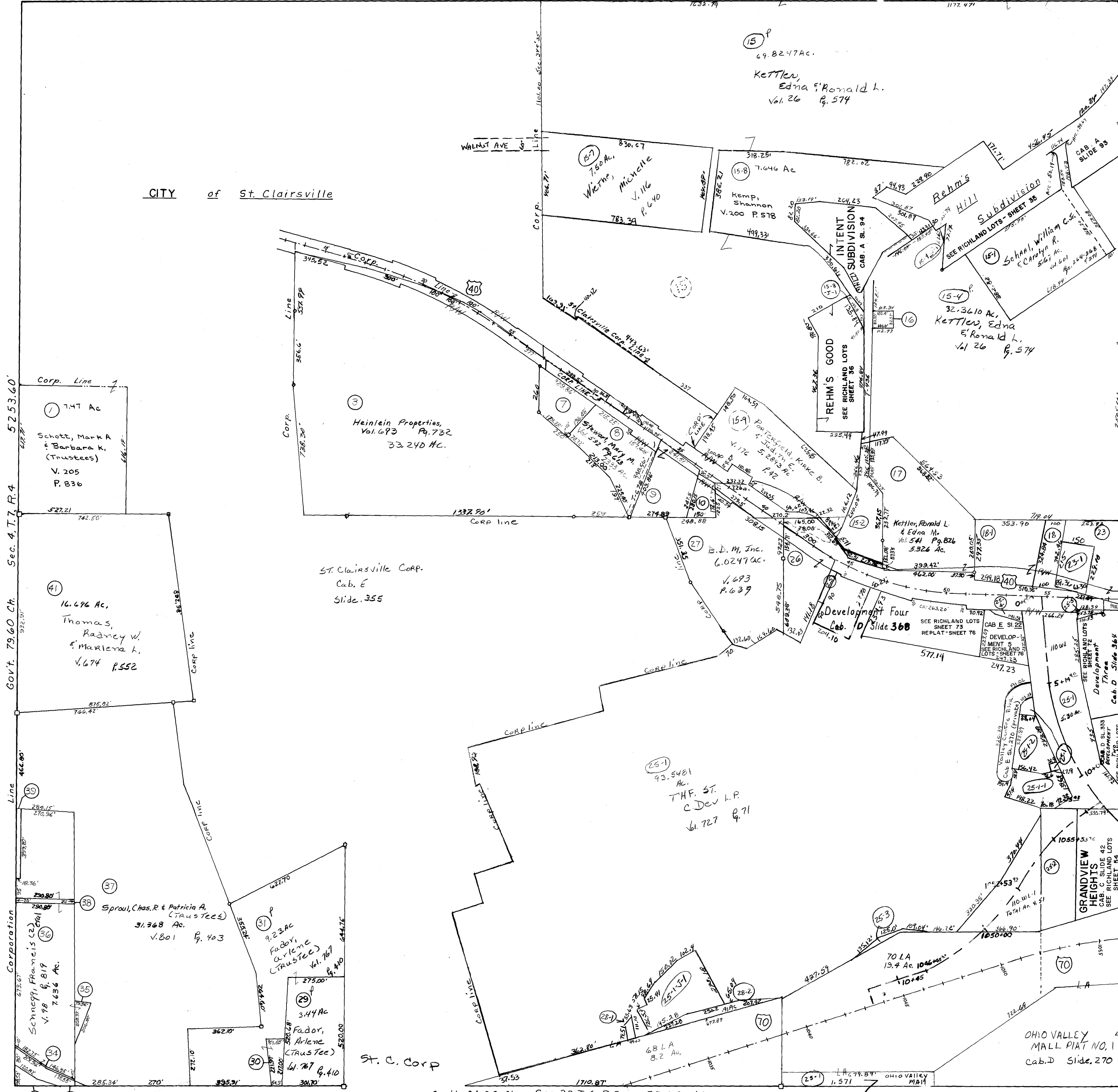

NO.	NAME	VOL.	PG.	ACRES
12	Hann-Jamm Properties LLC	799	494	1.808
9	Stewart, Thomas S. & Martha	666	48	2.00
7	Church, Trustees of Emmanuel Baptist	471	41	1.127
10	Freeman, Stephen W.	45	345	.53
14	Newlin, Edgar E. & Isabel H.	516	592	.25
13	St. Clairsville, Village of	311	350	.014
16	Yates, Arthur L. & Carole Ann	574	138	
18	Stewart, Robt. E. & Sharon L.	667	491	.759
18-1	Stewart, Robt. E. & Sharon L.	667	491	2.302
23	Auto Zone Inc.	711	834	.7646
24	Home Pro Enterprise	620	843	.40
30	Fador, Arlene (Trustee)	767	410	.36
32	do (Trustee)	767	410	.36
33	Barack, Lana	696	382	.2234
34	Schnegg, Francis (2) et al	98	818	.075
35	do	98	818	.182
38	Bando Coal Cop	241	286	.133
39	do	241	286	.10
23	St. Clairsville, City of	49	770	1.8874
28-1	STATE OF OHIO	546	90	.10
28-2	"	596	90	.41
26	Eagles Fraternal Order of	373	61	1.912
24-1	STATE OF OHIO	588	834	0.14
25-1	STATE OF OHIO	589	689	5.50
25-2	"	589	687	2.30
25-3	"	589	681	.11
25-4	"	589	681	.11
25-5	"	589	681	.08

24-1	J-I Marinucci, S. Gina et al	96	918	.025
25	Home Pro Enterprises	624	755	.0774
25-1	Saksa, George M. (3) et al	251	289	0.083
25-1	Gilman Realty LLC	246	352	1.9943
25-1-1	T.H.F. St. C. Parcel Poss LLC	773	136	.9140
25-1-2	" " Parcel Poss LLC	773	136	.953

No's 28-J-4, 28-J-3, 28-J-2, 28-J-7, 28-J-5, 28-J-6, 27-J-1
 26-J-1, 28-J-1, 28-4 Elim Comb w/ #25-1
 Tract #15-1, 12, 14, 15-6 " " w/ #15
 " " " " " " w/ #40
 " " " " " " w/ #15-2
 Tracts #19-20-21-22 " " w/ #23
 Tract #45, Elim Comb w/ #27
 " " " " " " w/ #25
 " " " " " " w/ #25

CITY of St. Clairsville

7.47 Ac
 Schott, Mark A & Barbara K. (Trustees)
 V. 205 P. 836

Heintz Properties,
 Vol. 693 Pg. 732
 33.240 Ac.

16.696 Ac.
 Thomas, Roderic W. & Marlana L.
 V. 674 P. 552

ST. CLAIRSVILLE CORP.
 Cab. E Slide 355

93.5481 Ac.
 T.H.F. St. C. Dev. h.P.
 Vol. 727 P. 71

Spraul, Chas. R. & Patricia A. (Trustees)
 31.768 Ac.
 V. 801 P. 403

9.23 Ac
 Fador, Arlene (Trustee)
 Vol. 767 P. 440

3.44 Ac
 Fador, Arlene (Trustee)
 Vol. 767 P. 410

OHIO VALLEY MALL PIAT NO. 1
 Cab. D Slide 270