

**RICHLAND**  
TOWNSHIP  
BELMONT COUNTY, OHIO 1974  
**Sec. 32, T.6, R.3**

SCALE IN FEET  
0 100 200 400 600

FRED F BENNETT COUNTY ENGINEER

REVISED 2-2011

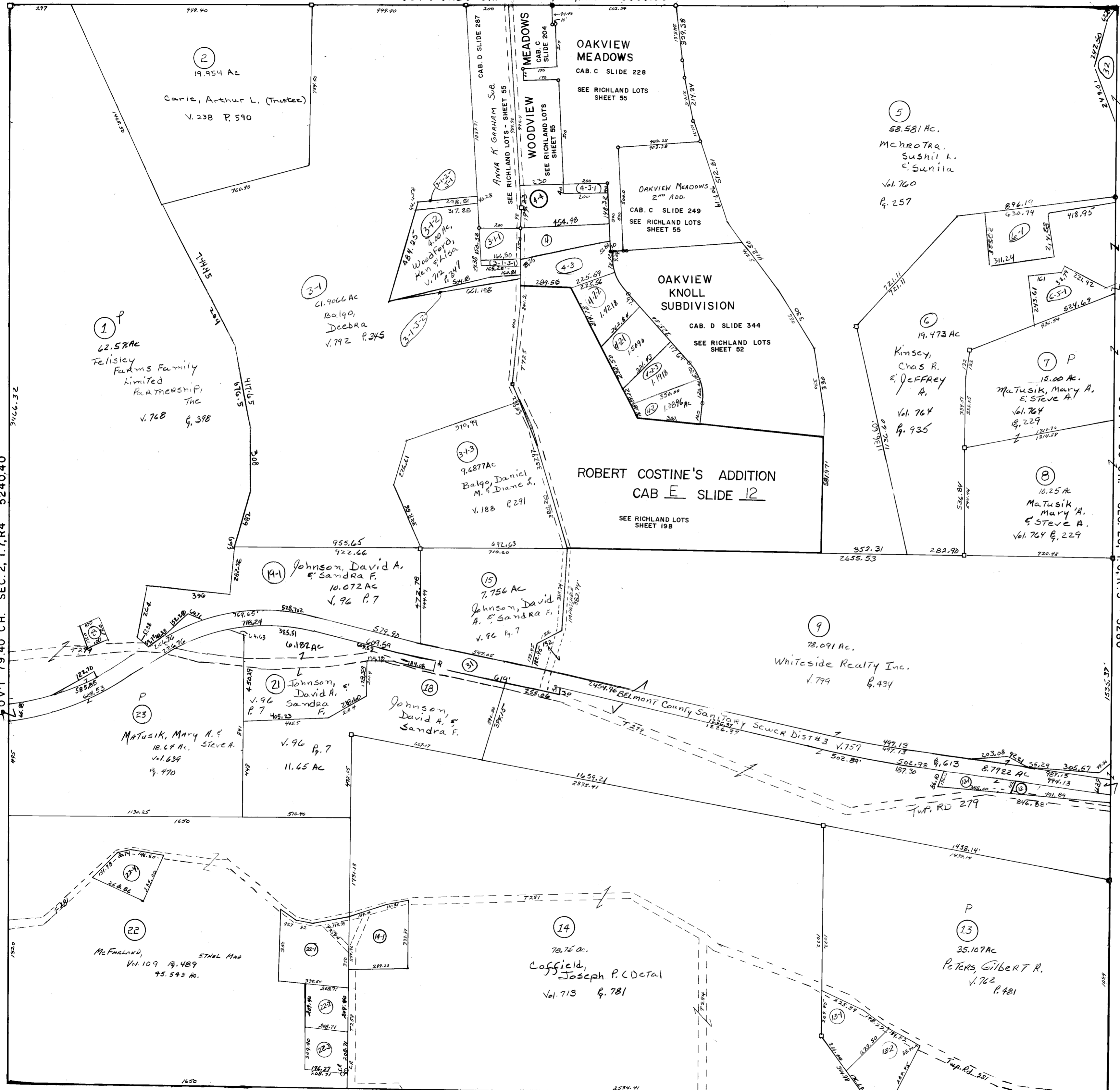

NO.	NAME	VOL	PG	ACRES
141	Larkin, Scott A. (1) et al	233	186	2.00
11	Belmont County Sanitary Sewer Dist #3	720	361	1.21
12	McGlothlin, Alvie J.	773	364	1.7508
221	Roberts, Harry P. & Edith S.	643	826	2.4579
22	Hendershot, Russell S. Lori	733	102	1.00
131	Peters, Gilbert R. & Beverly Ann	544	915	1.5065
132	Peters, Gilbert	573	23	1.6365
223	Hendershot, Russell S. Lori	733	102	1.00
29	Belmont Electric Cooperative Inc	584	568	0.28
224	The Belmont Electric Coop Inc	536	518	1.00
121	McGlothlin, Elaine	638	861	1.8392
424	Howell, Charles W. & Karen S.	629	118	1.5090
42	Malin, Brian R. & Sharon S.	14	8	1.089
422	Dawson, Charles F. & Patricia	629	293	1.4218
423	Antosz, Andrew J. & Jane E.	653	147	1.1918
311	Davidson, Stella S.	756	322	1.673
431	Paghalunga, James P. & Lucille E.	712	508	1.837
43	Pokwatka, Robt J. & Susan C.	742	314	1.8047
44	Paghalunga, James P. & Lucille E.	712	505	1.774
4	Major, David A. & Diana M.	747	904	1.1463
3111	Davidson, Stella	780	820	1.12
31	Belmont County Sanitary Sewer Dist #3	757	613	8.7922
61	Kinsey, Jeffrey A.	777	33	2.104
3112	Balga, Tray W. & Deebra	803	911	2.847
3112	Woodford, Ken & Lisa	803	907	2.847
32	Shaw, Cynthia (2) et al	40	405	1.190
631	Kinsey, Alissa A.	72	977	1.540

TRACTS # 27, 24, 20, 25, 20, 17, 16, 10, 11 & 30 Elm Comb w/ #31  
TRACT # 19 Elm Comb w/ #21  
" # 3, 4, 1 Elm  
" # 28 Elm Comb w/ #5

GOV'T 79.40 CH. SEC. 2, T.7, R.4 5240.40'

GOV'T 80 CH. SEC. 26, T.6, R.3 5280'