

# RICHLAND TOWNSHIP

BELMONT COUNTY, OHIO 1972

## Sec.31, T.6, R.3

SCALE IN FEET  
0 100 200 300 400 500

FRED F BENNETT COUNTY ENGINEER

REVISED 2-2011

NO.	NAME	VOL.	PG.	ACRES
8	Barack, Lana J.	762	159	.32
12-1	Suter, Karen S.	12	647	1.123
12-2	do do	802	388	1.055
13-1	Loy, Gary W. & Rhonda L.	664	517	1.009
13-2	Rankin, Jeffrey L.	793	72	1.155
27	Bateman, Jack M. & Virginia	747	877	1.207
13-3	Dudash, Peter J. & Sherry D.	673	827	1.603
3-1	do do	673	827	.071
13-4	Myer, Roger W. & Brenda S.	747	838	1.583
13-5	Stewart, Beverly A.	728	25	1.094
13-6	ARRITT, James C. & Lynn A.	26	2	2.002
13-1	Suter, Karen S.	12	647	1.445
13-1	ARRITT, James C. & Lynn A.	69	188	0.101
13-7	Moore, Edwin C. & Christy L.	69	192	1.163
13-6	Moore, Edwin C. & Christy L.	74	609	0.101
12-8	Sattler, Wilbert & Gisela	187	173	1.110

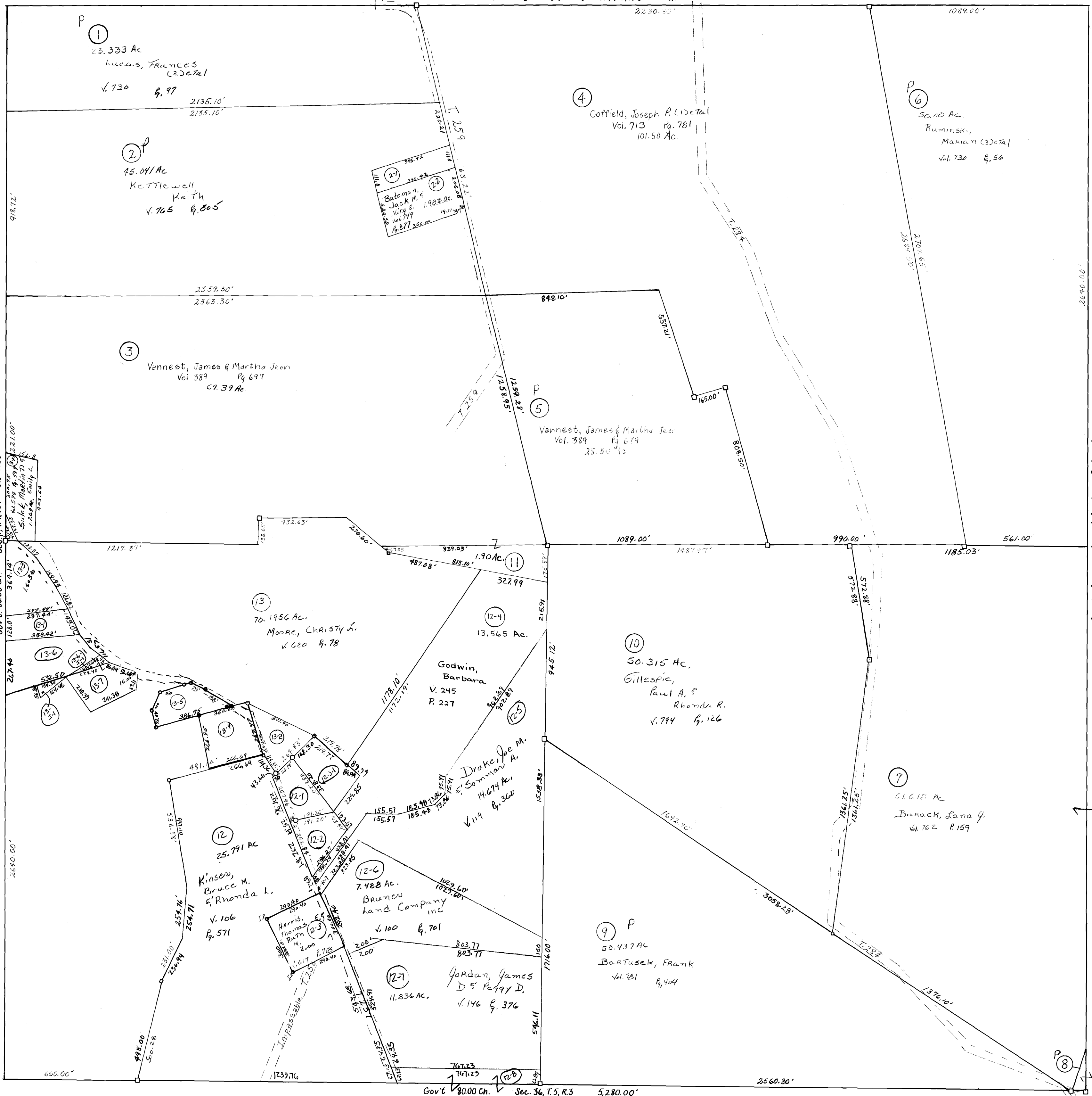

Gov't. 80.00 Ch. Sec. 25, T.6, R.3 5,280.00'