

# RICHLAND TOWNSHIP

BELMONT COUNTY, OHIO 1974

## Sec. 29, T. 6, R. 3

SCALE IN FEET  
0 100 200 400 600

FRED F BENNETT COUNTY ENGINEER

REVISED 2-2011

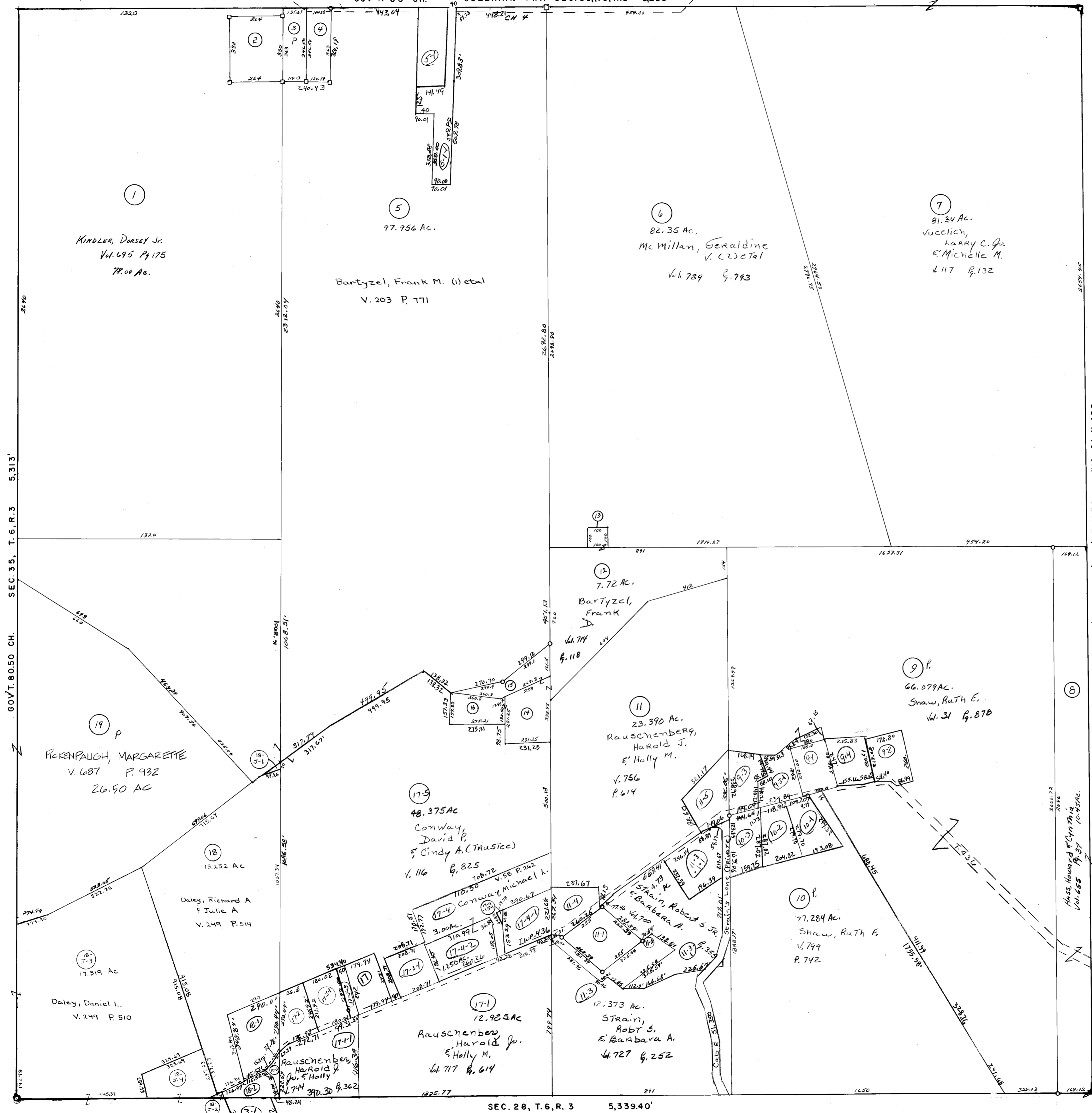

NO	NAME	VOL	PG	ACRES
2	Jurco, Mathew A & Lisa G.	664	722	2.00
3	Jurco, do de & "	664	722	1.00
4	SENEARY, CROWTHER J.	787	679	1.00
11-1	Strain, Robt. Jr & Barb A.	656	70	1.50
13	Bartyzel, Frank D.	714	118	0.229
14	Do	"	"	1.50
15	Do	"	"	0.922
16	Bartyzel, Frank D.	714	118	0.197
112	Starr, Cecil	653	511	1.257
17-1	Smith, Jeannine L.	193	609	1.00
17-2	Paglia, Robt.	774	741	1.00
172	Leiffer, Sonny R.	779	45	1.00
18-1	Daley, Richard A & Julie A	249	517	1.808
18-2	Shores, Randy E & Cathy L.	618	398	0.983
9-2	Chambers, Darrell E & Joyce F	243	267	1.00
17-3-1	Billica, Michael E & Sandra	666	126	1.00
5-1	Bartyzel, Frank M	203	768	1.362
17-3-2	Paglia, Robert J. Sr.	777	183	0.276
11-4	Kopral, Mary Jane Kopral, Helen	163	265	1.00
5-1	Bartyzel, Frank D & Debra K.	704	86	1.592
11-5	Lucas, Alan & Pamela S.	723	812	1.231
4-1	Wiggins, Shelly	782	272	1.2368
17	Conway, David P. & Cindy A. (Trustee)	116	737	1.00
12-3-1	Conway, David P. & Cindy A. (Trustee)	116	825	0.051
10-1	Campbell, Patricia D.	795	882	1.002
10-2	Do Do	"	"	1.036
10-3	Do Do	795	882	1.014
9-4	Shaw, Ruth F.	31	886	1.089
9-3-1	Do Do	"	883	1.279
9-3	Shaw, Ruth F.	31	880	1.083
11-3-1	Strain, Deborah Kay	799	396	1.485
17-4	Conway, Michael L.	232	225	0.0132
18-3	Shores, Randy E & Cathy L	249	507	0.173
18-2	" "	249	507	0.015
18-1	Daley, Daniel L.	249	512	1.444

Tracts #20 & 17-3 Elim Comb w/ #17-5