

RICHLAND

TOWNSHIP

BELMONT COUNTY, OHIO 1975

Sec. 29, T.5, R.3 NORTHEAST QUARTER

SCALE IN FEET
0 50 100 200 300

FRED F BENNETT COUNTY ENGINEER

REVISED 2-2011

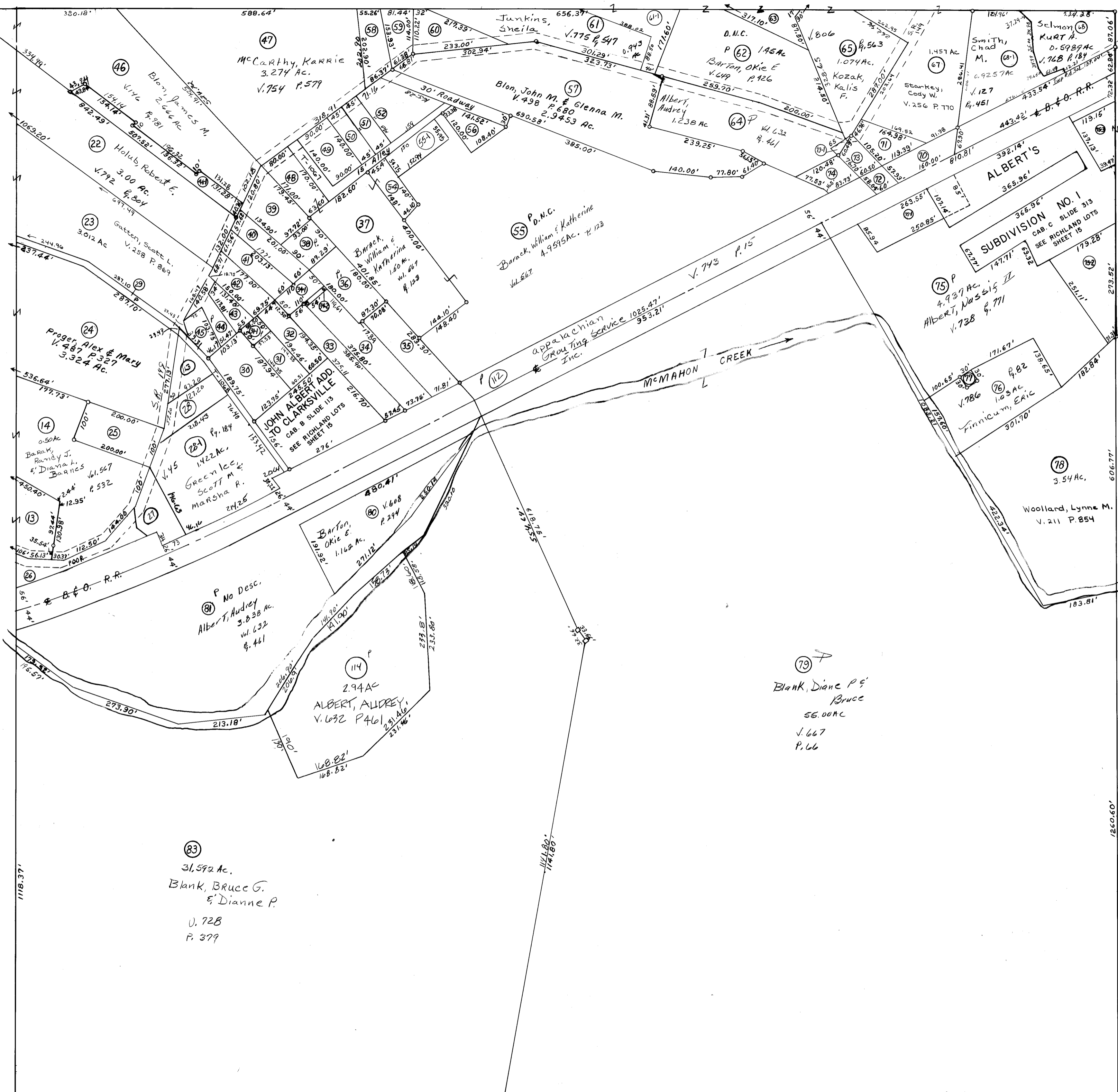

NO.	NAME	VOL.	PG.	ACRES
25	Fuller, Linda L.	191	142	0.46
26	Schmidt, William	505	274	1.00
27	Ohio Power Company	235	93	0.19
29	Barak, Randy J.	567	532	0.50
30	Prisner, Anthony M. & Marjorie M.	503	289	0.4914
31	McGarry, Brian M.	259	484	0.196
31-1	Holtz, Mary	723	874	0.065
32	Howell, Jimmy J. & Karen S.	517	388	0.261
33	Rumskey, Peter R. & Judith E.	163	372	0.4887
34	Rumskey, Otto C. & Vickie D.	250	748	0.5819
34-1	Moore, Kevin D. & Nelda A.	123	724	0.126
34-2	do do do	123	724	0.012
35	Rumskey, Otto C. & Vickie D.	250	748	0.446
36	Davis, Barbara C. et al.	186	545	0.38
38	do do do	186	545	0.19
39	Otto, R.M.	187	171	0.38
40	Otto, R.M.	797	800	0.23
41	Driscoll, Mark E. & Susan	787	204	0.258
42	Driscoll, Susan A.	714	681	0.255
43	Driscoll, Mark R. & Susan A.	48	766	0.124
44	Holtz, Mary	723	874	0.102
45	Driscoll, Mark R. & Susan A.	46	110	0.138
49	Belon, Doug A. & Brooke R.	787	866	0.289
50	do do do	"	"	0.144
51	Belon, Doug A. & Brooke R.	787	866	0.144
52	Rumskey, Otto C.	678	369	0.3699
54	Barack, William E. & Katherine	567	123	0.1482
56	Belon, John Martin	513	379	0.195
58	Belon, Carolyn A.	739	809	0.267
59	Belon, Carolyn A.	739	809	0.205
60	Belon, Gerald K.	772	307	0.3247
63	Barton, Okie	708	762	0.20
64	Barton, Okie	1112	590	0.489
70	Appalachian Growing Service Inc.	743	15	0.243
71	do do do	743	15	0.227
72	do do do	"	"	0.080
73	do do do	"	"	0.123
74	do do do	743	15	0.169
75	Appalachian Growing Service Inc.	743	15	0.502
75-2	Delbert, James C. et al.	742	528	0.476
75-3	Strizak, Michael E.	187	206	0.249
77	Blank, Diane P. & Bruce	667	66	0.02
61-1	Barton, Okie E. & Margaret	632	85	0.286
113	Clarksburgh United Meth Church	311	472	0.218
28	do do do	635	650	0.279
55-1	Rumskey, Otto C. & Vickie D.	195	317	0.1923

Tr #66 now Tr #67
 Tract #53 Elm Comb w/ #52
 " #82 " " #83
 " #69 " " #68
 " #54-J-1 Elm Comb w/ #551