

# RICHLAND

TOWNSHIP

BELMONT COUNTY, OHIO 1975

## Sec. 29, T.5, R.3

SCALE IN FEET

0 100 200 400 600

FRED F BENNETT COUNTY ENGINEER

REVISED 2-2011

See Northeast Quarter

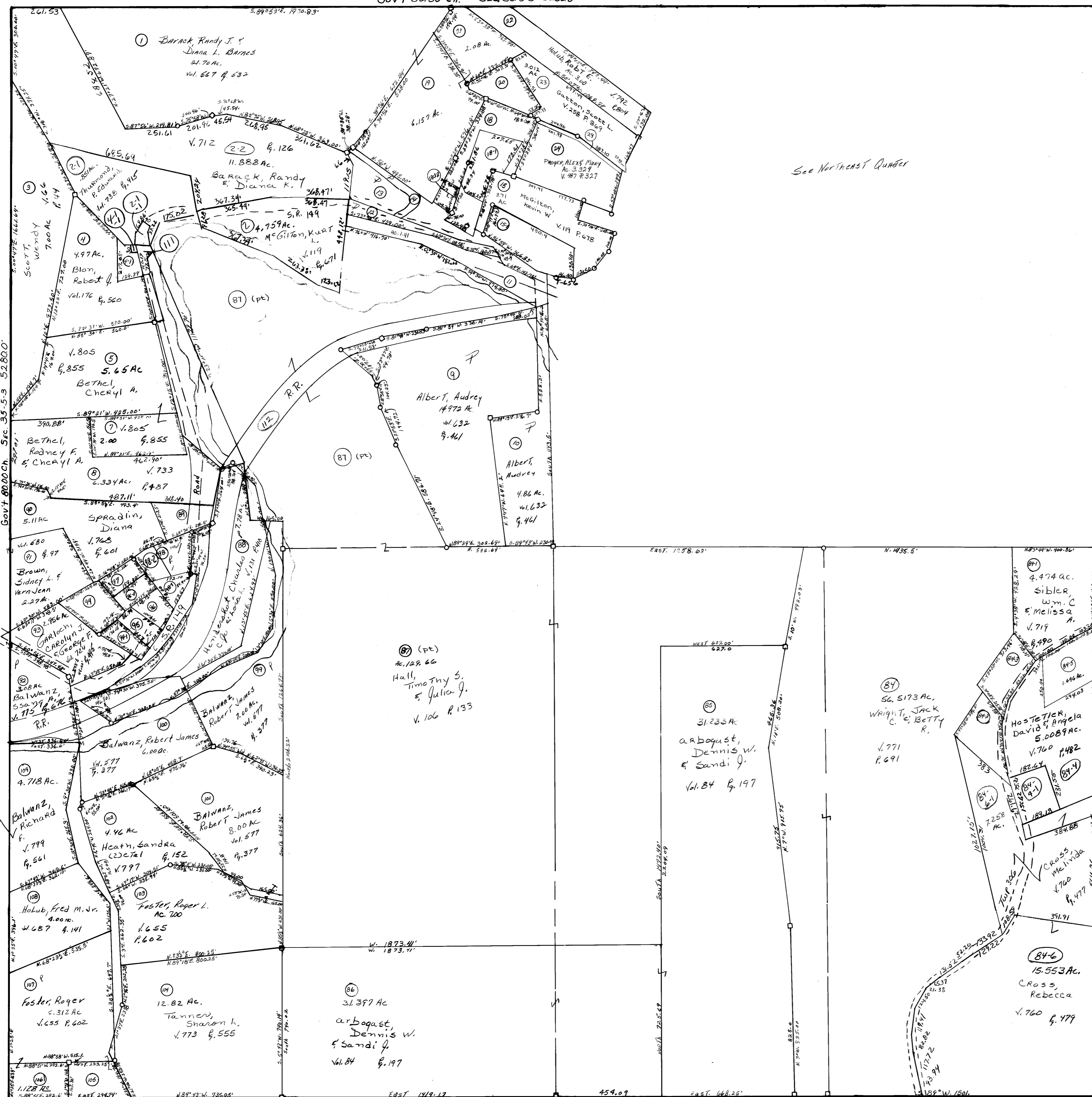

NO.	NAME	VOL.	PG.	ACRES
4-1	Blom Robert J.	192	124	0.375
11	McGilton, Kevin W & Kurt L.	119	673	1.41
12	McKinney, John G.	714	727	1.00
13	Barack, Randy J. & Diana L. Barnes	567	532	1.00
105	Foster, Roger L.	655	602	1.00
14	Barack, Randy J. & Diana L. Barnes	567	532	0.50
95	Rebecca, Martha Rose	605	343	0.506
6	Ford, Carol	684	702	1.765
20	Fuller, Chas R. Jr.	704	921	1.12
84-2	Brech, James W. Jr.	556	597	1.415
84-3	Hornath, Thomas Sr & Sandra E	255	114	1.210
89	Bethel, Cheryl & Rod	128	124	0.848
94	Off, Enis K.	774	866	1.00
94-1	Kolmowski, Robert E. & Nicole L.	168	97	0.511
95	Thernton, Karon J.	96	574	0.506
96	Bennett, Robert	729	932	0.525
96-1	Bulger, James & Patricia	500	673	0.445
97	Off, Enis K.	774	866	0.445
15-1	McGilton, Kurt L.	119	675	1.49
29	Barack, Randy J. (1) et al	567	532	0.50
111	State of Ohio (8WD)	726	324	0.182
18	Barack, Randy J. & Diana	603	408	2.2956
84-4	Cross, David S. & Martina J.	760	482	1.00
98-1	Brandon, Bernard J. & Patricia A.	570	670	0.374
18-1	Salva, Stanley J. R. & Melany	702	884	1.2533
18-2	Barack, Randy J. & Diane J.	576	174	0.087
98-2	Travis, Thomas E.	667	237	0.3934
241	State of Ohio	719	601	0.149
4-1-1	State of Ohio (9WD)	726	750	0.015
98	Travis, Iona	782	839	0.6006
84-5	Robinson, Curtis D. & Helen L.	741	963	1.496

Tracts #15-2, 16, 17 Elim Comb w/ #18  
 Tract #10 Elim Comb w/ #2-1  
 #6 Elim Comb w/ #8