

RICHLAND TOWNSHIP

BELMONT COUNTY, OHIO 1973

Sec. 28, T. 7, R. 4

SCALE IN FEET
0 100 200 400 600

FRED F BENNETT COUNTY ENGINEER

REVISED 2011

NO.	NAME	VOL.	PG.	ACRES
3	Belmont County	98	58	.055
5-2	Stachyra, Sandra J.	119	241	1.162
5-1	E.D.C. Realty Inc.	621	418	1.442
10-5-1	BD of The Bel-Co-Vac. Sch. Dist.	651	535	.248
7-1	E.D.C. Realty Inc.	728	663	0.8335
7-2	E.D.C. Realty Inc.	754	17	1.1279
7-1	King, James D. & Shealy J. (2) et al.	17	288	9.555
8-1	Ferns, Michael D. Jr.	780	518	7.49
10-3-1	Board of County Commissioners	740	385	0.1542
10-1-2	The Board of Bel. Co. Comm.	10	186	.120

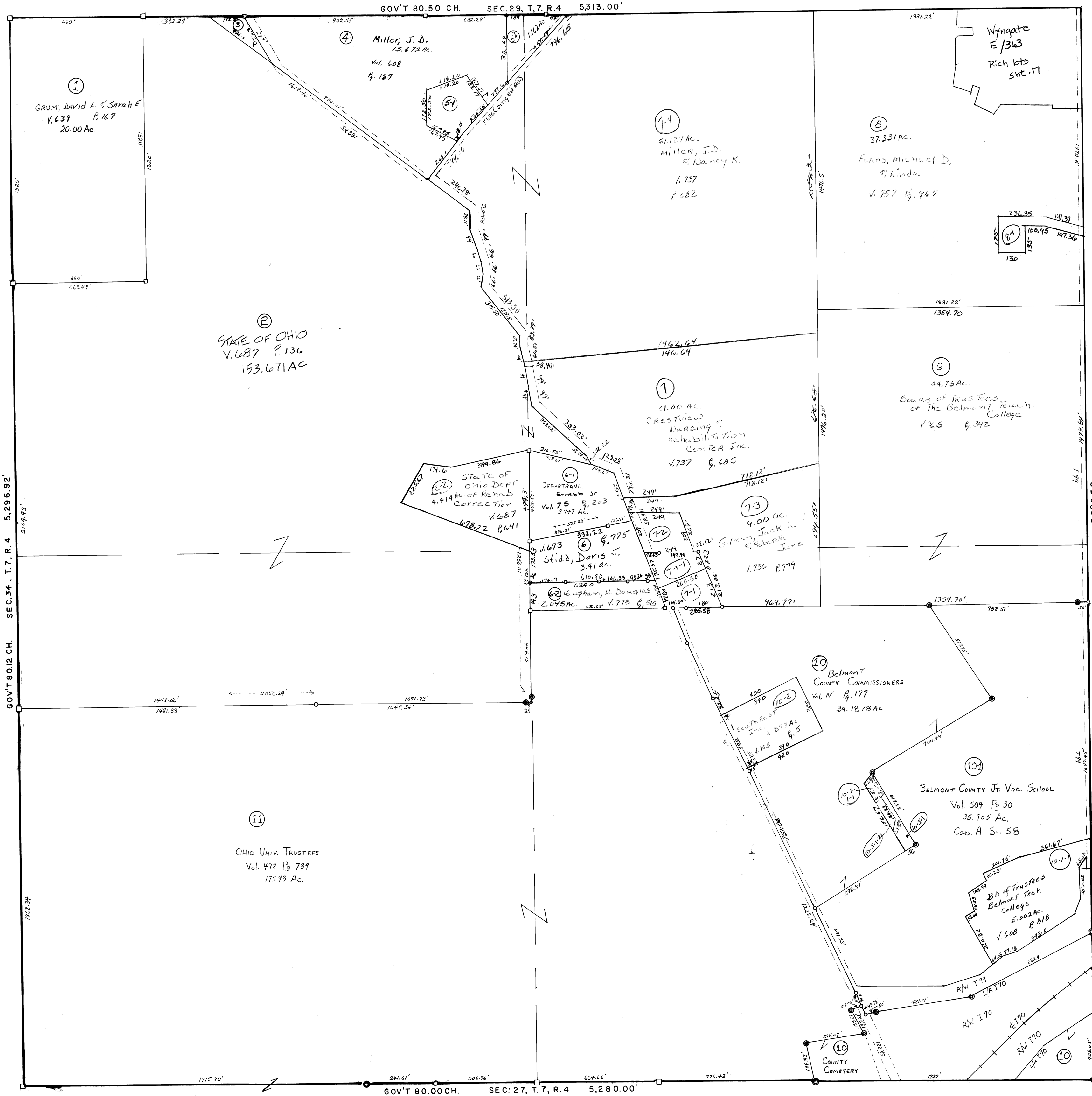

No #5 Elm Comb w/#4
No #6-2-5-1 Elm Comb w/#6

GOV'T 80.12 CH. SEC. 34, T. 7, R. 4 5,296.92'

GOV'T 80.25 CH. SEC. 22, T. 7, R. 4 5,296.50'

GOV'T 80.00 CH. SEC. 27, T. 7, R. 4 5,280.00'