

# RICHLAND

TOWNSHIP

BELMONT COUNTY, OHIO 1974

## Sec. 27, T. 6, R. 3

SCALE IN FEET

0 100 200 400 600

FRED F BENNETT COUNTY ENGINEER

REVISE 1 2-2011

NO.	NAME	VOL.	PG.	ACRES
8-1	State of Ohio	578	557	.27
5	STATE OF OHIO	598	905	0.2485
6-1	Barack, Lana J.	763	278	1.023
6-1	Do	763	278	1.023
7	Oshenska, John D. (2) & TH	667	701	1.0346
13-1	Riddle, Steven S. & Carol	677	686	1.50
7-1	State of Ohio	580	500	1.748
14-1	Milhoan, David W. & Betty S.	798	502	0.416
9-1	State of Ohio 10WD	604	806	2.463
1-2	State of Ohio	598	905	0.88
12-2	State of Ohio			.06
1-1	" " "			.34
2-1	" " "			1.60
2-2	" " "	598	905	1.00
3-1	" " "			.43
3-2	" " "			.47
4-2	" " "			.26
4-3	" " "	598	905	3.80
4	OHIO VALLEY MALL CO.	542	887	0.3027
7-2	State of Ohio	606	704	0.981
2-1	Bel Clair Gardens LTD.	689	11	.988
6-2	Oshenska, Richard J.	146	387	1.587
13-2	Milhoan, David W. & Betty S.	173	129	1.110
13-2	Kennedy, Robt. R. & Cathy L.	668	126	1.183
13-2	Kennedy, Robt. R. & Cathy L.	668	126	.7817
7-4	Barack, Lana J.	754	7	1.357
9-5	ZTB Development Co. LLC	158	7	.101
6-2-1	Barack, Lana J.	192	410	0.504

TRACTS \*1-1, 3-4, 4-1, 1-3, 5-1-5-1 Elim  
TRACT \*6-6 Elim Comb w/4-6-2

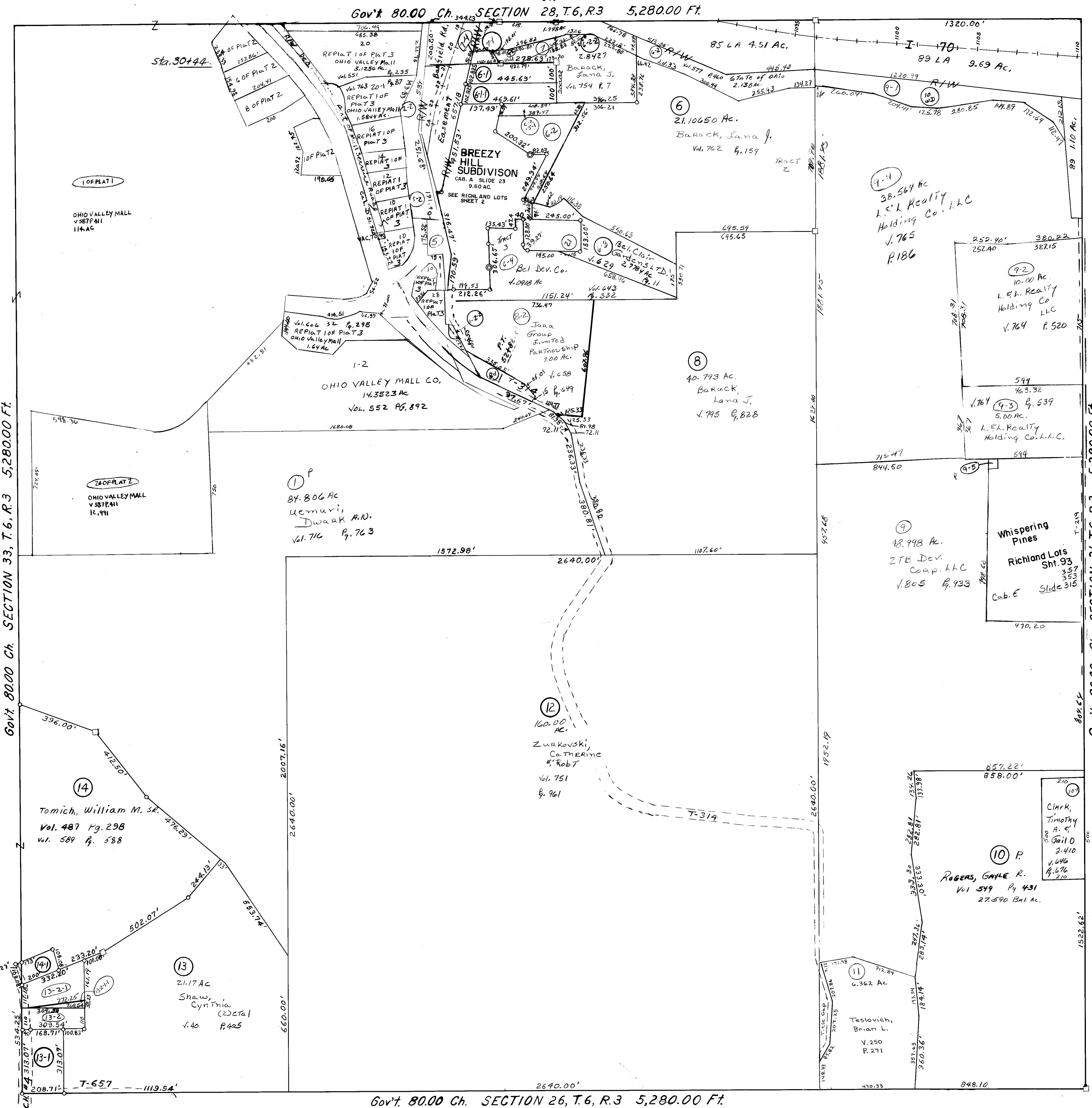

Gov't 80.00 Ch. SECTION 26, T. 6, R. 3 5,280.00 Ft.