

RICHLAND

TOWNSHIP

BELMONT COUNTY, OHIO 1973

Sec. 25, T. 7, R. 4

SCALE IN FEET
0 100 200 400 600

FRED F BENNETT COUNTY ENGINEER

REVISED 2011

NO.	NAME	VOL.	PG.	ACRES
4	R.F. Coal Co	684	1	1.00
10	Kathy, Helen	690	362	.04
11	R.F. Coal Company	613	397	.959
12	R.F. Coal Co	684	439	1.974
13	R.F. Coal Co	622	912	.906
19	Mountannas, Gary R & Terry L.	630	547	.88
91	Falcone, Cynthia A.	37	705	1.43
61	State of Ohio (LWD)	687	261	2.623
141	State of Ohio (LWD)	690	493	.572
5-1	Ohio Valley Coal Company	259	94	1.40
51	State of Ohio (LWD)	693	532	2.365
201	State of Ohio (LWD)	693	535	.573
9-2	State of Ohio (LWD)	688	6	1.145
19-1	State of Ohio (LWD)	688	3	.573
21-2	State of Ohio (LWD)	712	536	.796
31	Powers, Joanne M.	121	243	1.930
3	" Joanne M.	121	241	0.675
47	Roth, Kenneth A. & Brock, S.	181	331	1.368
52	Stewart, Everett M. JR. & Kelly, M.	195	74	3.00

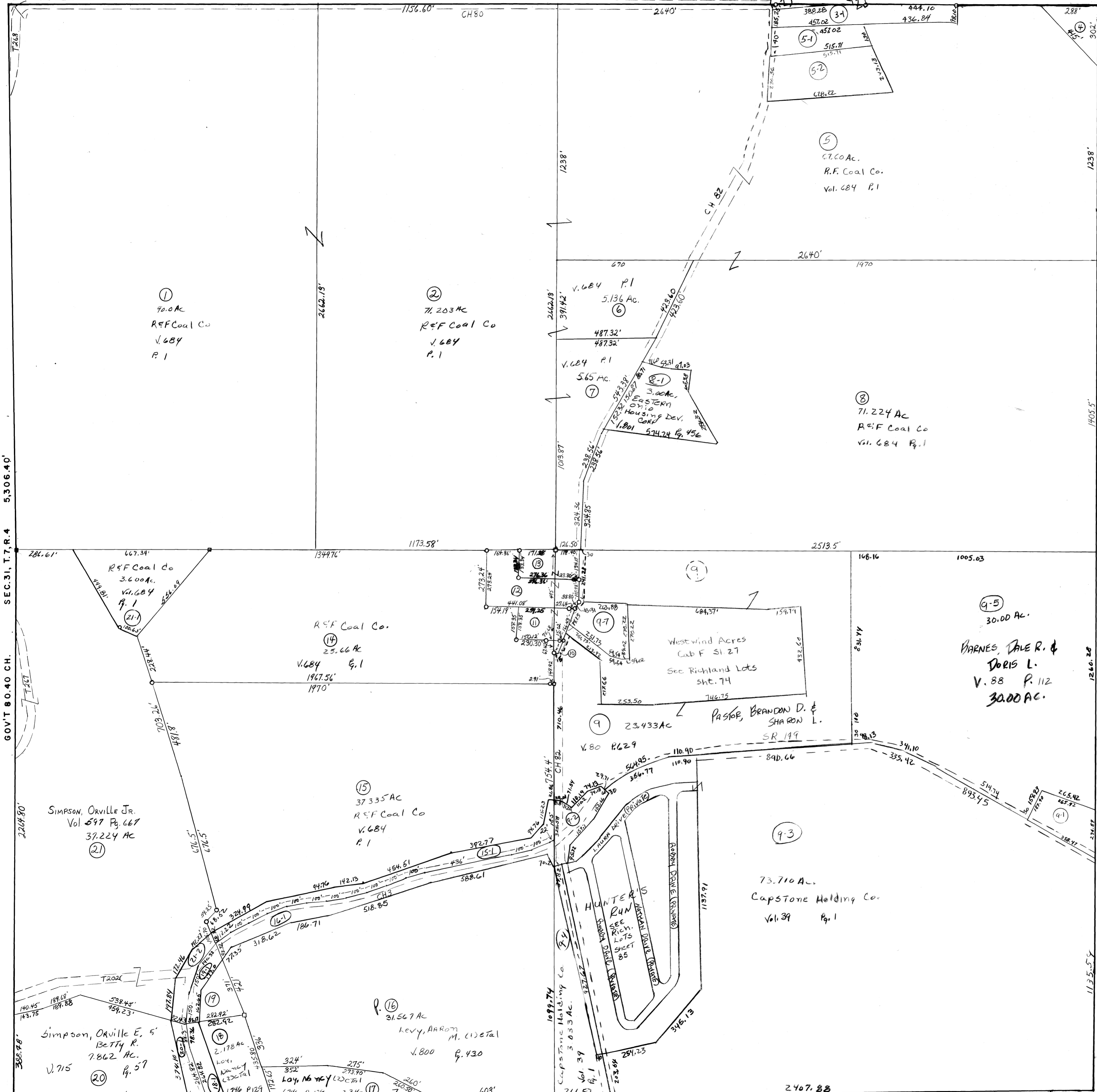

Elim 9-6 to Westwind Acres

GOV'T 80.40 CH. SEC. 31, T.7, R.4 5,306.40'

GOV'T 80.00 CH. SEC. 19, T.7, R.4 5,280.00'