

**RICHLAND**  
TOWNSHIP  
BELMONT COUNTY, OHIO 1975  
**Sec. 24, T.5, R.3**

SCALE IN FEET  
0 100 200 400 600

FRED F BENNETT COUNTY ENGINEER

REVISED 2-2011

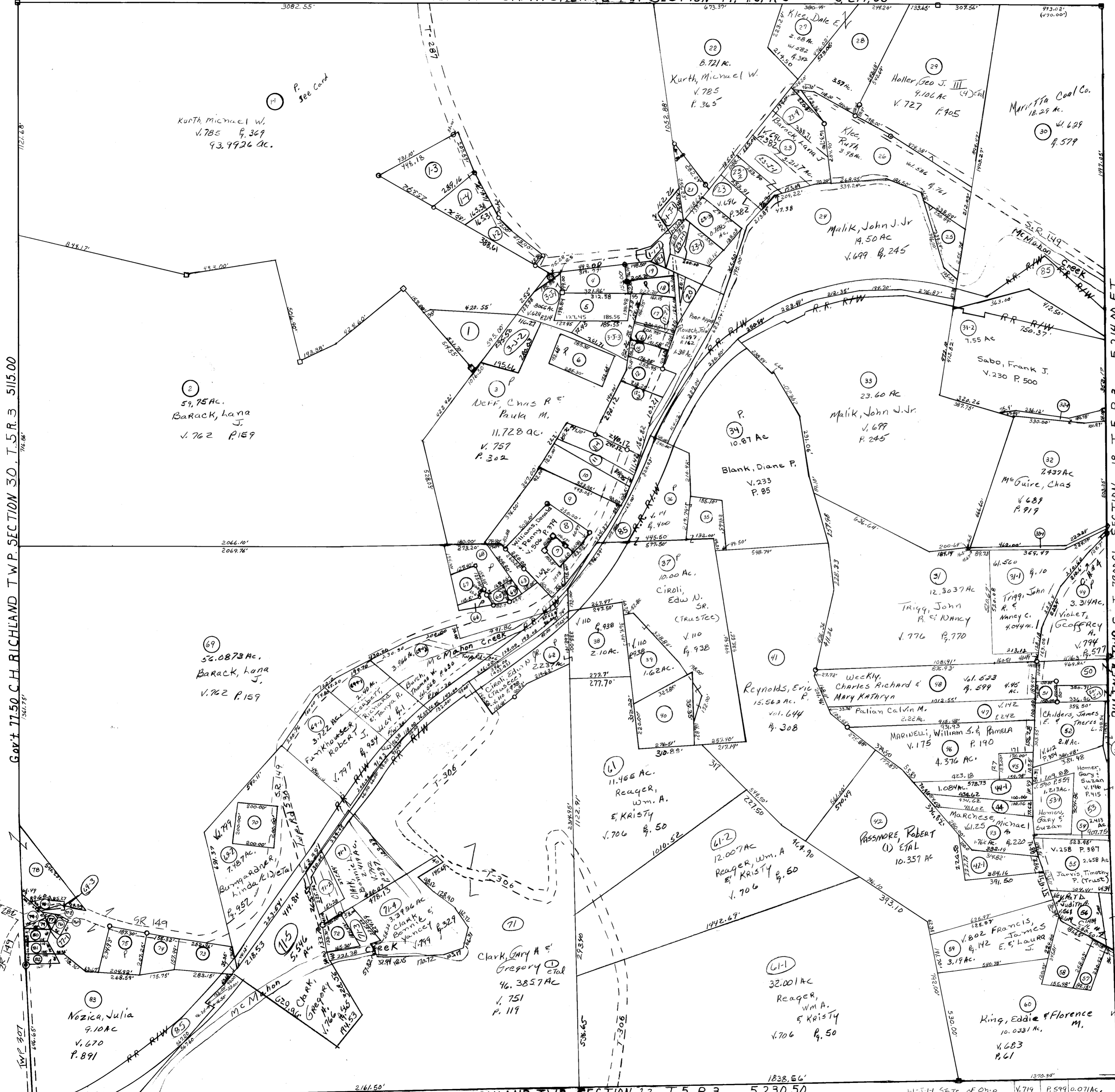

Tracts #12-1 & 12-2 Elim Comb w/ #12-3  
Tract #69-3 Eliminated Comb w/ #78

NO.	NAME	VOL.	PG.	ACRES
24	Barack, Lana J.	762	159	0.617
4	Neff, Charles R. & Paula M.	121	886	0.920
5	Neff, Paula M. & Charles R.	252	731	0.9816
69-3	SOUTHALL, Debra S. & Stanley	669	133	0.9360
7	Wise, Danny	104	445	0.226
3-1	McCabe, B. Richard & Linda M. et al	229	668	0.178
9	Neff, Chas R. & Paula M.	705	3	2.84
10	Deff, Chas R. & Paula M.	802	445	1.17
11	Balwanz, Barbara	244	354	.43
19-1	State of Ohio	719	594	0.062
12	GoTTardi, Todd S. & Donna R.	801	413	0.6976
14	Kovach John et al (12)	651	266	1.38
15	Helms, Gene E. & Mary Louise	430	220	0.37
16	Sadlowski, Randy K.	44	419	0.38
17	Jeffers, Harry	753	283	.718
18	Masters, Teri	662	465	.406
19	McMahon, Arlie T.	661	489	0.410
20	Sadlowski, Randy K.	44	419	0.481
21	William Daniel & Edith E.	513	382	0.5759
25	Holler, Geo. J. III (4) et al	727	405	0.894
33-1	Malik, John J. Jr.	699	245	.265
32-1	TOLLET ROSE ENGLUS	271	440	0.32
35	Cirol, Edw N. Sr. (Trustee)	14	400	0.85
36	"	"	"	3.925
38	"	"	"	2.10
39	Cirol, Edw N. Sr. (Trustee)	14	400	1.62
45	Matusik, Gary E. & Jennifer	692	597	.98
51	HARTLIEB, Paul R.	169	921	0.228
54	King, Eddie & Florence	683	61	10.0331
57	Imhoff, Glenn A. & Helen J.	597	76	0.4392
58	Imhoff, Glenn A. & Helen J.	597	170	1.1837
62	Cirol, Edw N. Sr. (Trustee)	14	400	2.237
63	Williams, Thomas M. & Helen R.	722	762	0.494
64	Kernik, Jolynn et al	740	346	.47
65	Cerminaro, Mary A. (Trustee)	709	101	0.142
66	Kernik, Jolynn et al	740	346	.67
67	Do	740	346	.61
68	Cerminaro, Mary A. (Trustee)	709	101	0.818
70	Burngardner, Linda et al	799	957	0.92
72	Paola, Nick	752	615	0.465
73	Hendershot, Thomas M. & Judy S.	648	818	1.01
74	Do	648	818	.68
75	HENDERSHOT, Chas. & Inc. (Trustee)	779	270	.99
76	Barack, Lana	168	31	0.0885
77	Wines, Paul	688	810	0.682
78	Southall, Stanley C. & Debra	739	706	1.161
79	Belmont County Comm.	324	230	0.0090
80	Edwards, Robert	721	76	0.17
81	Sunrise Full Gospel Church	707	659	0.1777
82	Nozicka, Julia	670	891	.16
71-2	Clark, Yancy S. & Lisa	745	773	0.743
5-3	Marchese, Frank M. et al	605	232	
11-1	Balwanz, Barbara	244	356	1.00
23-1	Ware, Kenneth E.	753	724	0.5852
71-3	MSKec, Johnnie	727	270	0.526
42-1	Howell, Jane T. R.	766	558	1.0103
20-1	State of Ohio	719	609	0.209
23-3	Aewis, Acna	671	270	0.7895
12-3	TICARICH, Robt	785	585	1.4729
6	Deff, Chas R. & Paula M.	751	302	1.00
11-1	State of Ohio	719	609	0.310
23-2	Hall, Paul et al	77	657	0.7458
23-3-1	Hall, Edw. Lee & Tina A.	669	26	0.7415
84	Russell, Bobby S. & TERESA	634	67	0.3901
23-4	Gillespie, Franklin D. & Beatrice	234	21	0.7853
79-1	State of Ohio 2nd	682	289	0.156
77-1	" Ohio 4th	682	287	0.226
77-2	" Ohio 4th	682	291	0.0087
76-1	" Ohio 6th	682	285	0.0005
78-1	" Ohio 3rd	682	402	0.135
69-3	" Ohio 5th	682	291	0.016
44	Peters, Russell J. & Paula J.	199	380	0.754
35-2	Deff, Chas R. & Paula M.	685	576	1.0009
11-1	Williams, Daniel L. & Edith	525	893	3.034
40	Ohio Valley Contracting	689	723	1.88
1-2	Driscoll, Eric M. et al	89	289	0.8512
50-5	HARTLIEB, Paul R.	169	921	0.483
1-3	Henthorne, Gary (1) et al	216	934	1.8467
1-4	Do GARY, Edw. & Linda	697	10	0.7718
1	Deff, Chas R. & Paula M.	697	699	1.5123

Govt. 7150 C.H. RICHLAND TWP SECTION 30, T.5, R.3 5115.00

S. 50 Tracy, Duane E. V. 798 P. 524 1.077Ac.  
44-1 PETERS, Russell J. & Paula J. V. 109 P. 889 1.084 Ac.  
17-3-1 Sadlowski, Randy K. V. 44 P. 419 0.014 Ac.  
23-1-1 State of Ohio V. 720 P. 40 0.240 Ac.

1-5-1 State of Ohio V. 719 P. 599 0.071Ac.  
3-5-1 NEFF, Charles R. & Paula M. 624 214 0.8066  
3-5-3 do do Paula M. 624 41 0.8275