

RICHLAND

TOWNSHIP

BELMONT COUNTY, OHIO 1973

Sec. 22, T. 7, R. 4

SCALE IN FEET

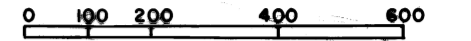

FRED F BENNETT COUNTY ENGINEER

REVISED 2011

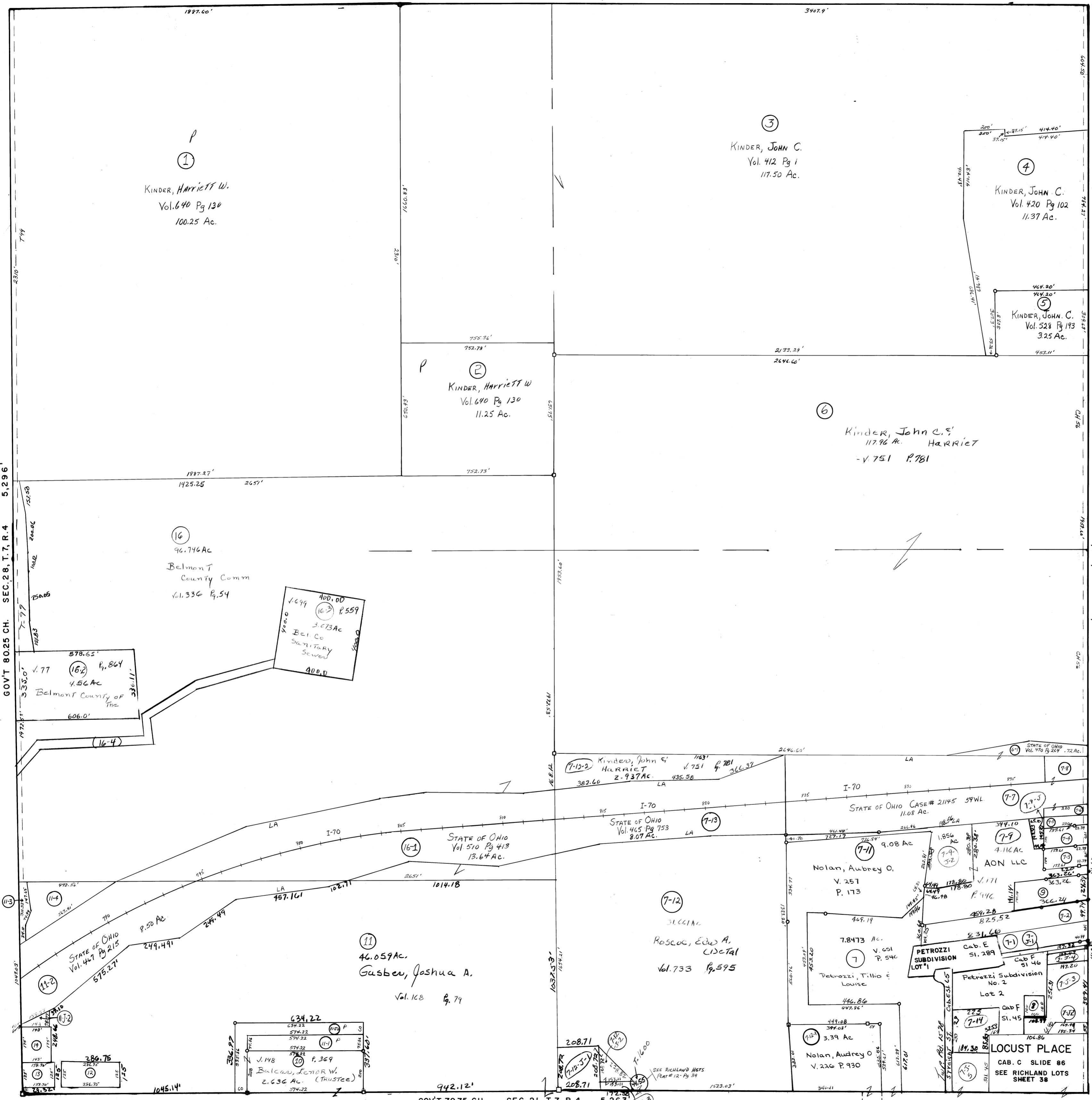

NO	NAME	VOL.	P.G.	ACRES
7-12-3-1	Roscoe, Jason M & Renee L.	756	352	1.00
7-12-3		756	352	0.145
7-2	Childers, James E. & Theresa L.	794	392	1.281
7-1	Yoblinki Family LLC	804	559	1.2550
7-3-1	do do	804	559	0.1530
7-3-2	Reischman, C. Richard & Joan K.	549	765	0.227
7-3-3	do do	637	241	1.3334
7-3-4	Reischman, C. Richard & Joan K.	637	548	2.82
7-3-5	Pfalzgraf, Rosanna M.	804	298	0.773
7-3-6	Yoblinki Family LLC	804	559	0.050
7-3	Christakis, Gust E. & Ellen M.	753	679	1.501
7-4	STROPE, LAURIK E. & ROBT E.	774	509	1.501
7-5	STROPE, LAURIK E. & ROBT E.	774	509	.50
7-6	State of Ohio	463	485	.30
7-8	do do	464	460	.75
7-9-1	STROPE, Robert E. & LAURIE J-K	739	667	0.181
7-14	Riley, Lucille M.	774	259	1.0040
8	Belmont City Sewer Dist #2	452	514	1.229
9	Childers, James E. & Theresa L.	794	392	1.102
12	Bell, David L. & Valarie S.	788	782	0.822
13	do do	788	782	0.46
14	Coleman, Phyllis	748	419	0.58
11-1	Balkan, Lenor W. (Trustee)	178	369	1.00
11-5-1	Balkan, Lenor W. (Trustee)	178	369	.97
11-3-2	Coleman, Phyllis	748	419	0.146
11-3	State of Ohio	528	258	.10
11-4	Belmont City Commissioners	528	258	1.435
16-4	Bel. Co. Sanitary Sewer	699	559	1.381
7-12-3-2	Roscoe, Jason M & Renee L.	150	978	0.297

Lot # 1 Petrozzi, Tullio P. & Louise E. V. 794 P. 106 1.59
 Lot # 2 " " " " V. 651 P. 546 2.74

TRACT #7-10 Elim Comb w/ #7-9-5-2
 " #15 " " w/ #4-11

GOV'T 80.25 CH. SEC. 28, T. 7, R. 4 5,296'

GOV'T 80.42 CH. SEC. 16, T. 7, R. 4 5,307'