

RICHLAND

TOWNSHIP

BELMONT COUNTY, OHIO 1974

Sec. 22, T. 6, R. 3

SCALE IN FEET

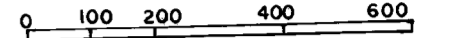

FRED F BENNETT COUNTY ENGINEER

REVISED 2-2011

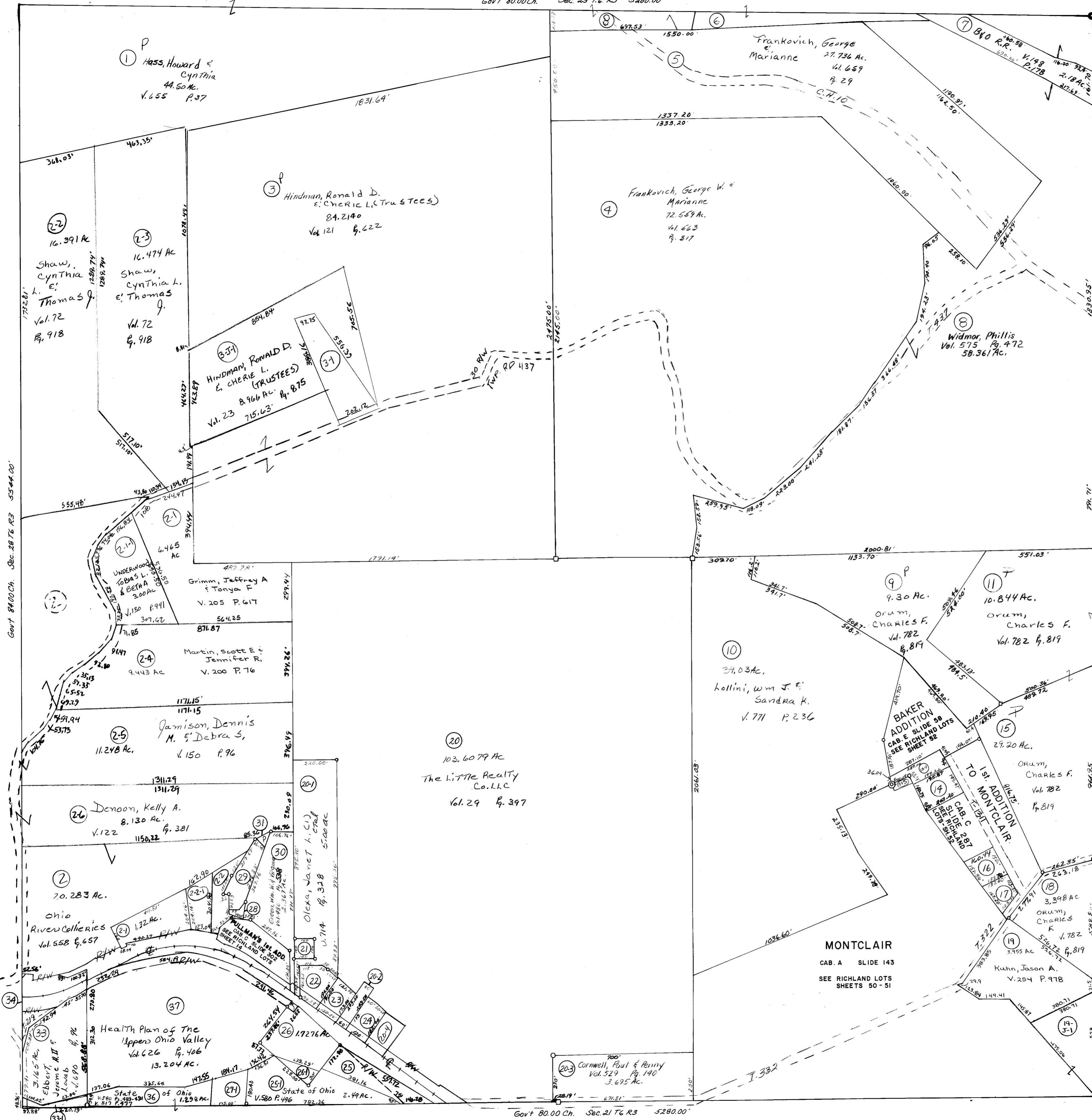

NO.	NAME	VOL.	PG.	ACRES
2-2	Green, Wm. W. & Virginia	525	671	52.37
6	Widmor, Phillis	575	472	2.24
2-1	Thompson, Mary J.	770	868	1.32
14	Conaway, Donald W. & Jean	445	522	0.687
16	Westlake, Mark H. & Cheryl L.	758	582	5.73
17	Westlake, Mary A. & Cheryl L.	610	331	0.406
20-2	Lish, Frank & Mary Ann	702	332	0.335
21	Green, Wm. W. & Virginia R.	531	405	0.23
22	Zelenitz, Randy D. & Gregory	2	372	0.63
23	Lish, Frank & Mary Ann	702	332	0.493
24	DeLson, Robert D. & Melissa M.	16	64	0.983
28	Green, Wm. W. & Virginia	508	340	0.069
29	Green, Wm. W. & Virginia	508	340	0.128
31	Green, Wm. W. & Virginia	508	340	0.062
34	Ebbert, Alice M.	776	739	1.064
3-1	Hindman, Ronald D. & Charie L. (Trustees)	23	876	1.8213
12-1	Beazley, Amy S.	207	791	1.6224
26-1	State of Ohio	575	762	0.23
33-1	State of Ohio	580	5	0.260
25	Health Plan of The Upper Ohio Valley	626	406	1.336
27-1	State of Ohio	580	493	0.692
20-4	The Little Realty Co. LLC	29	372	0.5261
22-1	Gallagher, Randall H. & Lisa S.	151	109	1.7623
26	Wojnowski, William M.	8	333	1.7274
115	Yockey, Roger S. & Karie A.			789 94
19-1	Thomas, David E III & Sarah E.	254	973	2.00

TRACTS #35, 32, 27 Elim Comb w/ #37