

RICHLAND
TOWNSHIP
BELMONT COUNTY, OHIO 1972
Sec. 19, T. 7, R. 4

SCALE IN FEET
0 100 200 400 600

FRED F BENNETT COUNTY ENGINEER
REVISED 2011

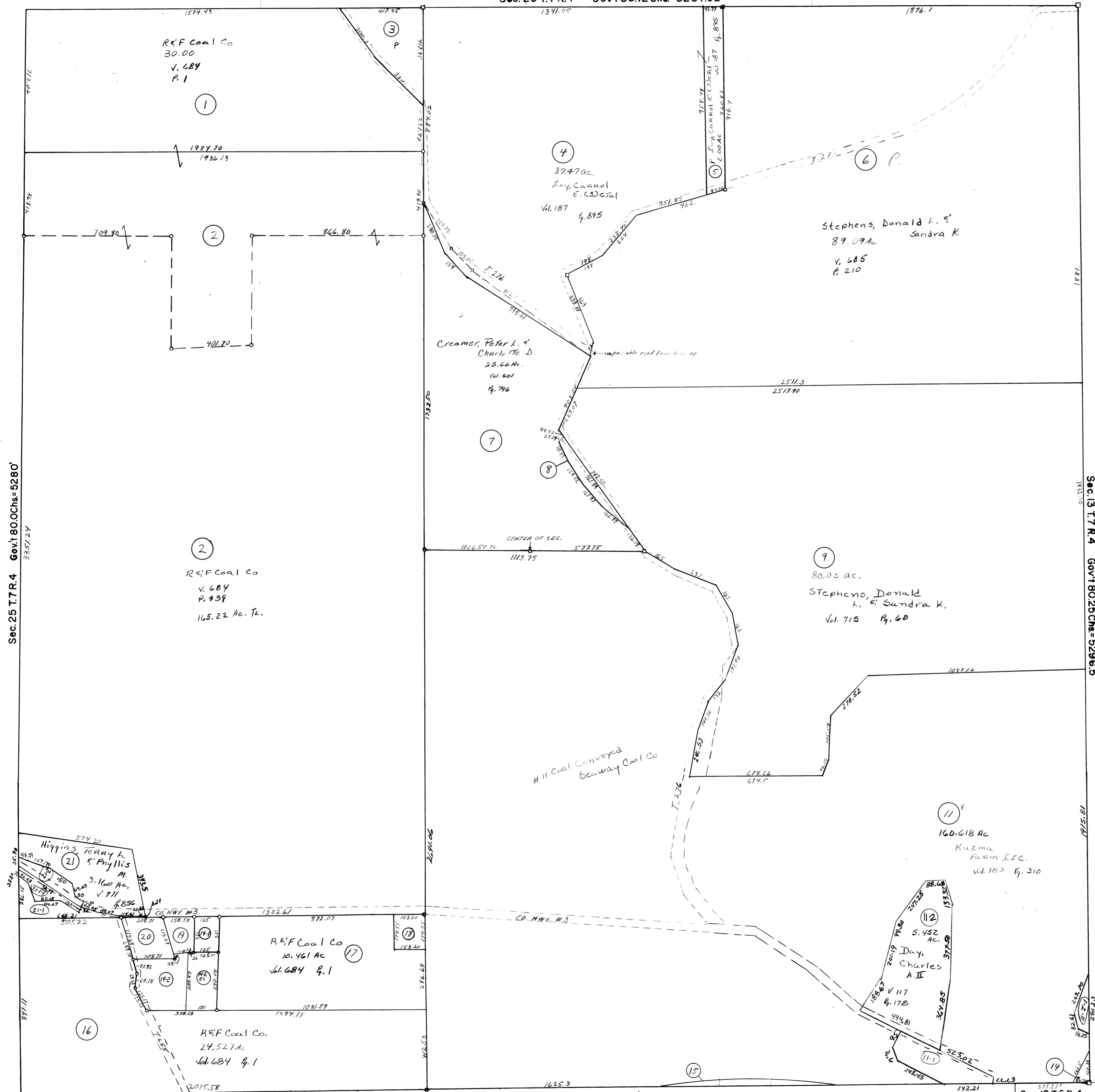

NO.	NAME	VOL.	PG.	ACRES
8	Creamer, Peter L. & Charlotte D.	653	570	.49
14	Shaw, Cynthia Lynn	714	511	0.159
15	SECO RAILROAD	278	267	.266
18	R&F Coal Co	592	619	.64
19	R&F Coal Co	583	578	.504
20	R&F Coal Co	574	234	1.00
192	R&F Coal Co	574	237	2.014
3	Kuzma John	672	626	2.50
19	R&F Coal Co	574	419	.5477
192	Do Do	574	419	1.000
21-2	State of Ohio 2 WD	650	877	.472
21-4	State of Ohio 1 WD	652	205	.155
11-1	State of Ohio 2 WD	674	672	1.386
11-3	Shaw, Cynthia Lynn	714	511	0.299

Tracts #10, 12, 13 Elm Comb w/ #11

Sec. 25 T. 7 R. 4 Gov't 80.0C Chs = 5280'

Sec. 13 T. 7 R. 4 Gov't 80.25 Chs = 5296.5'