

RICHLAND

TOWNSHIP

BELMONT COUNTY, OHIO 1973

Sec.18, T.7, R.4

SCALE IN FEET
0 100 200 400 600

FRED F BENNETT COUNTY ENGINEER

REVISED 2011

| NO. | NAME | VOL | PG | ACRES |
|-----|----------------------------------|-----|-----|-------|
| 1 | Polish American Political Club | 305 | 42 | 1.60 |
| 13 | Craig, Karen J. (22) et al | 766 | 211 | 0.706 |
| 14 | Beresford, Bruce E. & Susan R. | 73 | 226 | 0.534 |
| 16 | Paget, Joseph M. & Clara T. | 569 | 465 | 1.030 |
| 21 | Hutchinson, Earl R. & Olive R. | 709 | 316 | .25 |
| 71 | GRIGAITIS, Michael A. & Karen S. | 677 | 643 | 1209 |
| 63 | GRIGAITIS, Michael A. & Karen S. | 748 | 636 | .5742 |
| 81 | State of Ohio (S.W.D.) | 78 | 827 | 0.491 |
| 104 | State of Ohio (L.W.D.) | 78 | 984 | 0.223 |
| 104 | State of Ohio (L.W.D.) | 79 | 490 | 2.456 |
| 151 | GOSSETT, Brian P. & Jamie | 151 | 686 | 1.137 |

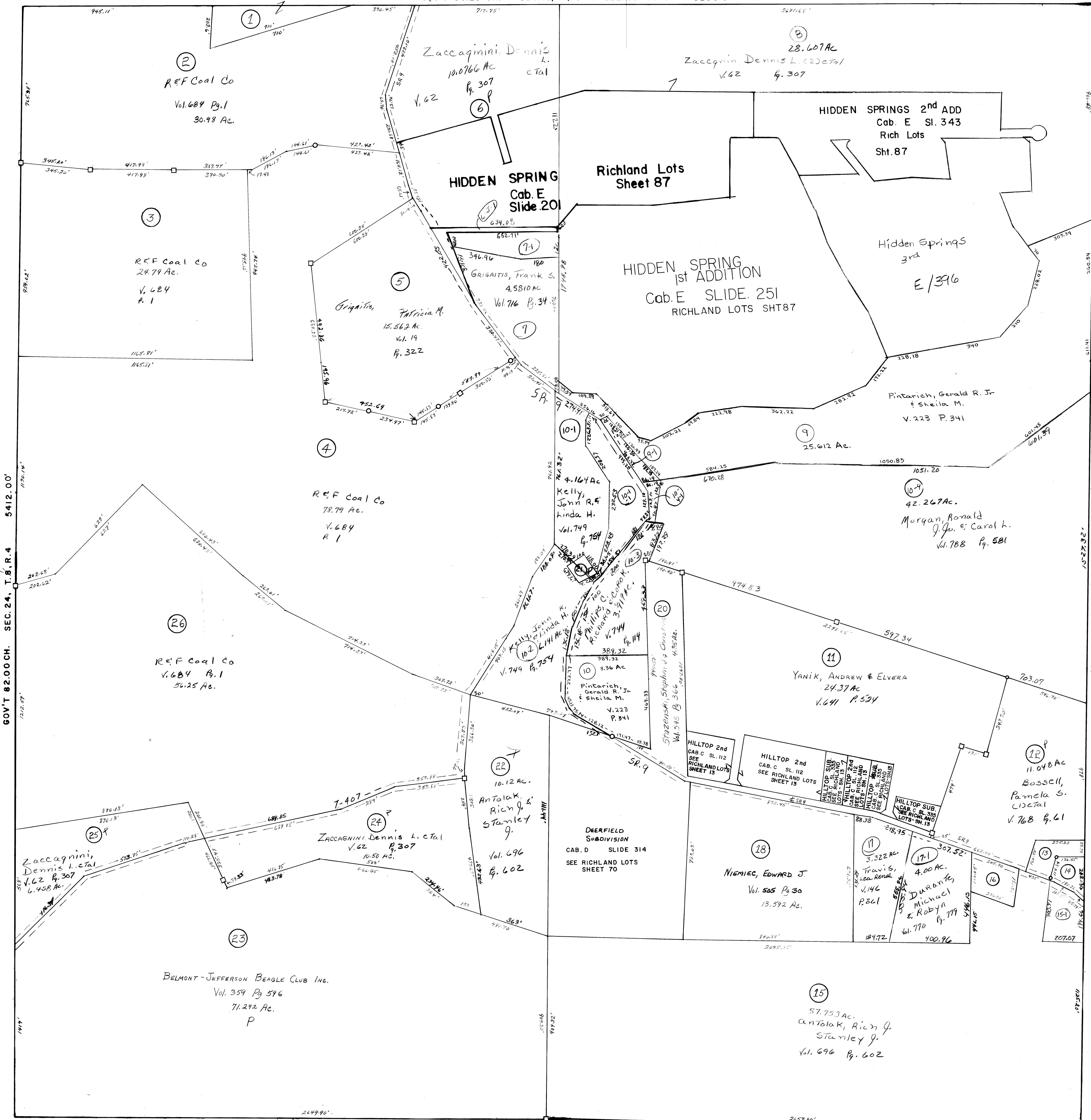

Tract #19-J-1 Elim Comb w/ #10-4
No #19 Elim
Tr #8-J-1 & 10-J-1 now Tr #9