

RICHLAND TOWNSHIP

BELMONT COUNTY, OHIO 1972

Sec. 14, T. 7, R. 4

SCALE IN FEET
0 100 200 400 600

FRED F BENNETT COUNTY ENGINEER

REVISED 2011

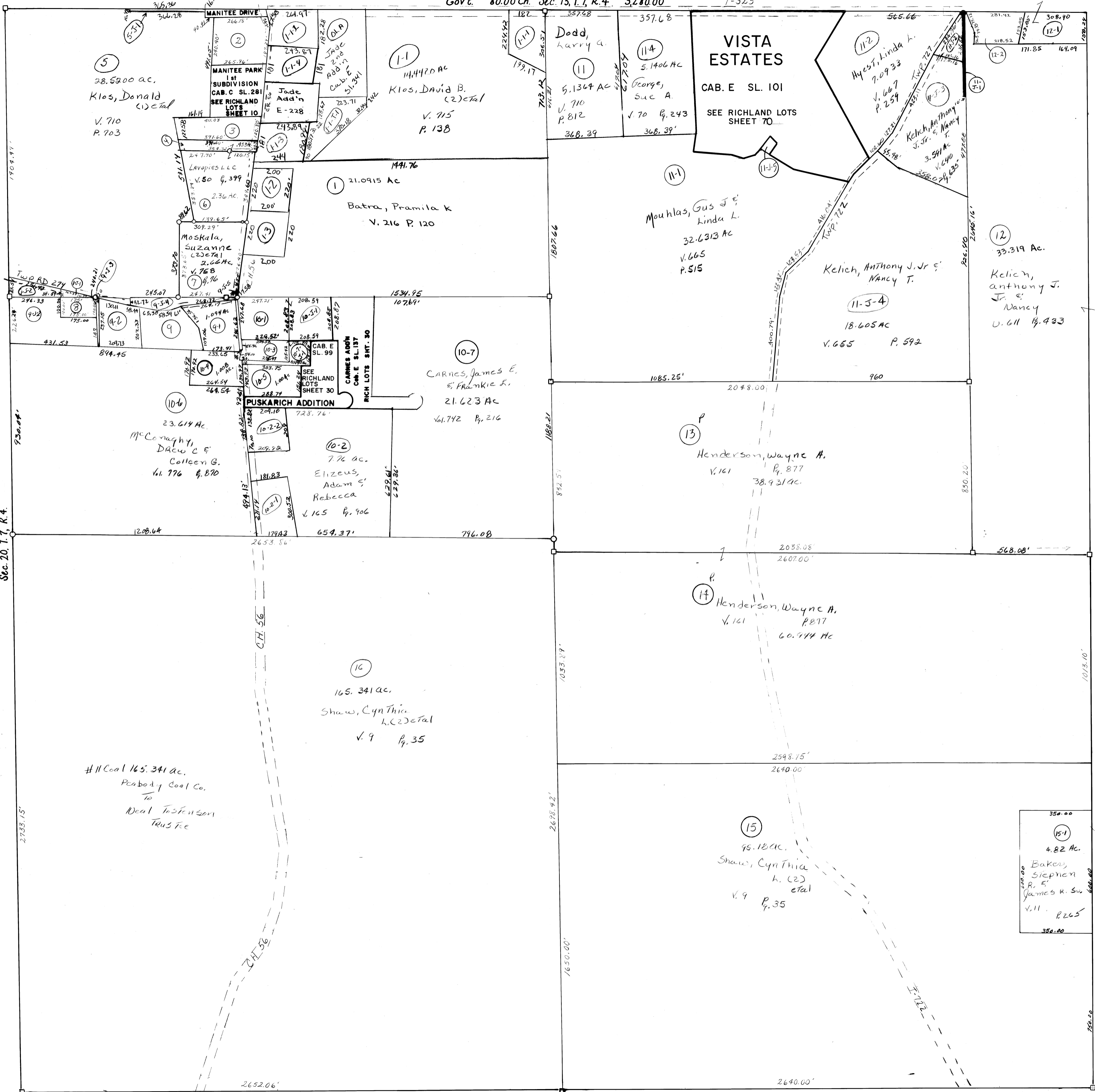

Gov't. 80.00 Ch. Sec. 8, T. 7, R. 4. 5,280.00'

NO.	NAME	VOL.	PG.	ACRES
3	Polanka, Bonnie L.	58	445	1.00
11-11	Kelich, Anthony Jr. & Nancy	612	834	0.095
11-1	White, Bethany R. & Eric E.	189	335	0.265
8	Do do	189	335	0.40
9-32	Do do	189	335	1.932
10-1	Albus, Chas W. & Melissa	760	693	1.14
2	Baker, Chester A. & Dianne C.	184	505	1.50
12-2	Donda, Jeff & Sandra A. K.	218	443	0.811
21	Lutes, Gary R. & Joyce Ann	725	804	1.084
14-4	Lutes, Gary R. & Joyce Ann	725	804	1.008
1-2	Por. Terficia, Darcy L.	753	631	1.0027
10-5	McCabe, Walter A. Jr. & Kelly A.	621	96	1.00
11-2	Kelich, Anthony Jr. & Nancy T.	628	222	0.315
1-32	White, Bethany R. & Eric E.	189	335	0.333
10-24	Norris, Monty L.	738	637	1.24
10-54	Albus, Chas W. & Melissa	760	693	1.00
9-33	White, Bethany R. & Eric E.	189	335	0.254
9-34	Moskala, Suzanne (2) et al	758	76	1.524
9-35	Lutes, Gary R. & Joyce Ann	725	804	1.008
1-3	Hartman, Philip E. & Jean K.	798	711	1.0027
12-1	Donda, Jeff & Sandra A.	131	471	1.105
10-23	Elizeus, Adam K.	651	135	1.00
11-19	Mouhllas, Gus & Linda	689	256	0.0578
11-3	Fasola, Kenneth J. & Tenley D.	128	283	1.0062
11-1	Wetzel, Rebecca N. & Joseph N.	256	700	1.100
5-3	Bentley, Craig S. & Susan L.	713	190	1.076
14-2	Busby, Chas & Jo Ann	725	151	1.0314
11-4	Winters, Dorothy M.	255	947	1.0060
11-1	Paollett, Domenic & Leslie	4	934	1.081
9	Blemquist, David J.	150	904	1.271
9-2	Kecron, Thomas N. & Susan S.	179	287	1.00
10-3	Craft, Louise M.	222	353	0.56
10-7	"	222	681	0.440
5-1	"			

Tracts #17, 9-51 & #5 Elm Comb w/ #1

350.00
15-1
4.82 Ac.
Baker, Stephen R. & James K. Sr.
V. 11 P. 265
350.00

Jade Add'n
Lot #1 Jarvis, Ardella L.G. & Bradley A (Trust) 207-153
OL #1 Paollett, Domenic & Leslie 802-27