

RICHLAND
TOWNSHIP
BELMONT COUNTY, OHIO 1970
SEC. 10 T.7 R.4

SCALE IN FEET
0 100 200 400 600
FRED F. BENNETT COUNTY ENGINEER
REVISED

GOV'T. 80.20 CHAINS=5293.20' SEC. 16, T. 7, R. 4

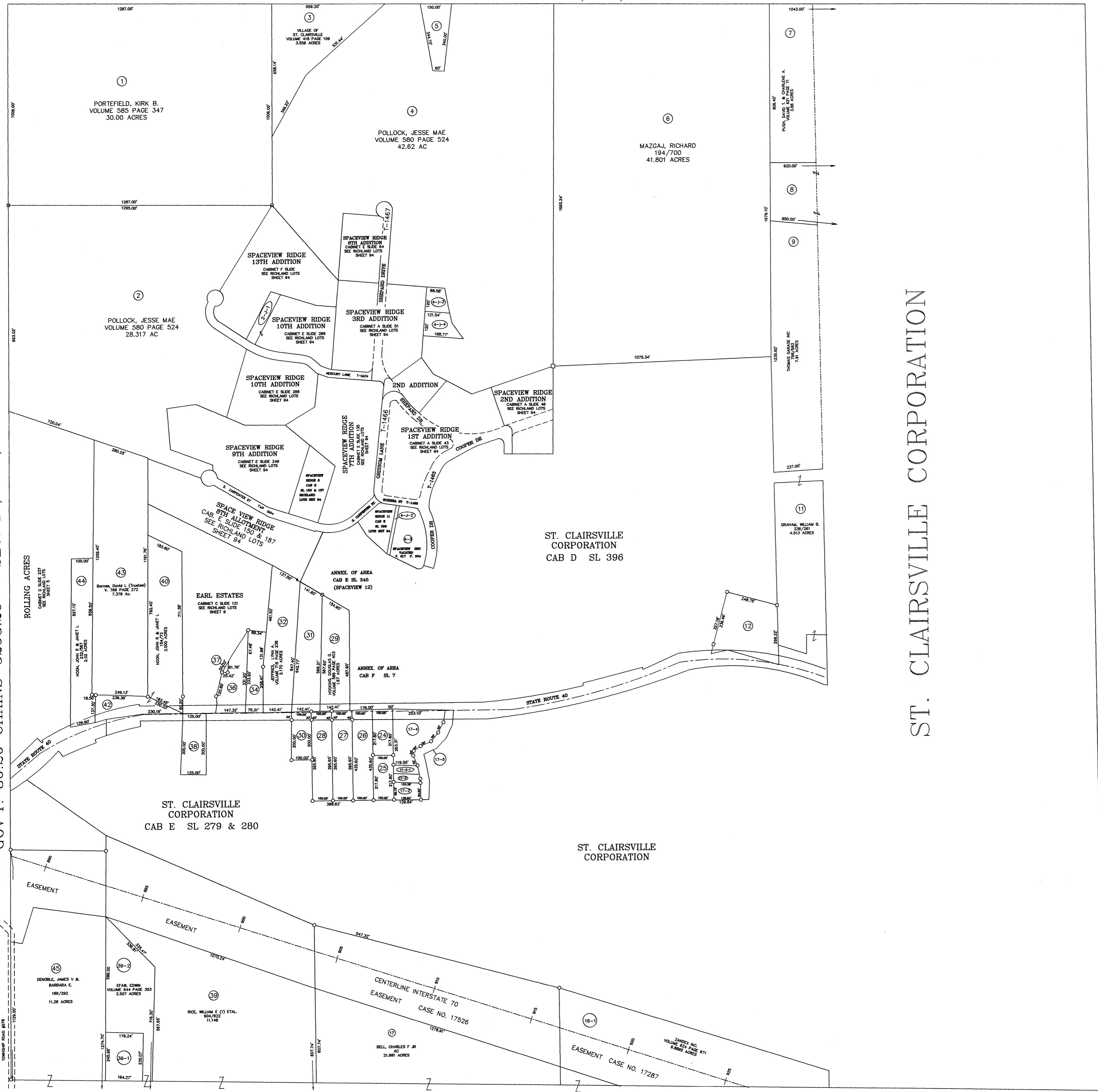

ST. CLAIRSVILLE CORPORATION

NO	NAME	VOL	PG	ACRE
5	Village of St. Clairsville	418	109	0.817
8	THOMAS GARAGE INC	101	167	1.59
12	Riesbeck's Food Market, Inc.	449	293	1.99
24	Gump, Darwin L. & Barbara G.	578	553	0.50
25	do do	578	553	0.50
26	Mowder, Merwin G.	508	380	1.00
27	Earlwine, Harold F & Flora M	55	86	1.00
28	RED WHITE & BLUE HOMES LLC	206	271	1.00
29	Hocking, Doug	589	403	1.67
31	Richland Ventures LLC	780	392	1.85
34	Marony, Micheal M & Lindy N	54	95	0.744
36	Presutti, Ronald D. & Maren K.	616	178	0.916
37	do do	616	178	0.037
38	Pokas, John M. & Jane A.T.	682	344	0.861
42	NOON, JOHN R & JANET L	154	73	0.9225
4-1-1	Pollock, Calvin	795	891	0.4258
4-1-1-1	Pollock, Jessie M	677	725	0.2907
17-3-1	Kanyuch, Richard J. & Julia B.	648	756	0.1178
4-2	Murrell, Micheal T. & Nell L.	591	870	0.4353
4-3	Dario, Nepomuceno Z. Jr. & Myrna	617	504	0.9585
4-1-2	do do	617	32	0.0847
4-1-3	Marolis, Michael P & Kimberly A	114	932	0.2975
4-1-4	Gabis, Oliver & Victoria	767	831	0.4289
17-2	KANYUCH, JULIA B & RICHARD (2) ETAL	22	806	0.257
17-3	KANYUCH, JULIA B & RICHARD (2) ETAL	22	806	0.257
17-4	KANYUCH, JULIA B & RICHARD (2) ETAL	22	806	0.257
17-5	KANYUCH, JULIA & RICHARD	799	785	0.470
39-1	POWELL, MARY L (TRUSTEE)	40	471	0.9474
30	SARAH LANCIONE LLC	164	298	0.536
23-1	BENTLY, ANGELA M	32	745	0.276
2-1-1	HARRISON, RONALD & SHARDON	65	918	0.311

ELIMINATE OL 23, 23-1