

PULTNEY

TOWNSHIP
BELMONT COUNTY OHIO 1987
SOUTH WEST QUARTER

Sec. 31 T. 3 R. 2

SCALE IN FEET

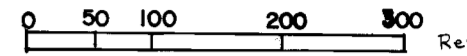

Revised:
2-2011

NO	NAME	VOL	PG	AC
68-2	Wise, Richard D. & Joanne	93	986	0.715
69	Green John R.	741	658	3.313
70	Gantzen Greg	164	984	1.1758
71-2	Myers, Gregory A. & Diane S.	627	480	9.166
72	Myers, Thomas M. (3) et al	162	758	0.454
60	Flanagan, Richard A. & Phyllis J.	648	589	1.2681
57	Maffe, Michael E. & Bonnie S.	765	605	0.343
58	Do Do	762	605	0.045
84	Staley, Wireless A.P.	757	181	0.06
78	Bronchik, Donald F. & Gail L.	646	1	4.79
86-8	Rataiczak, Thomas E. & Linda S.	559	835	0.118
86-4	McAninch, Sheri L.	731	267	0.440
81-4	Dean Finbaugh, Henry C. & Katherine S.	536	679	0.687
82	Nowak, John L. & Connie L.	586	871	4.144
83	Do Do	586	877	4.368
81	Kaufman, Eliz A.	774	807	4.224
77	Prager, David P. & Lynn M.	663	11	4.917
67	Dean, John & Leslie	656	875	2.665
73-3	McAninch, Robt E.	747	626	0.041
68-1	Brinkers, Donald R. & Marquette W.	482	466	0.038
68-4	Brinkers, Donald R. & Marquette W.	577	531	0.4791
68-3	Brinkers, Donald R. & Marquette W.	133	566	0.618
68-3-1	Brinkers, Donald R. & Marquette W.			
68-3-1	Brinkers, Donald R. & Marquette W.	482	466	0.340

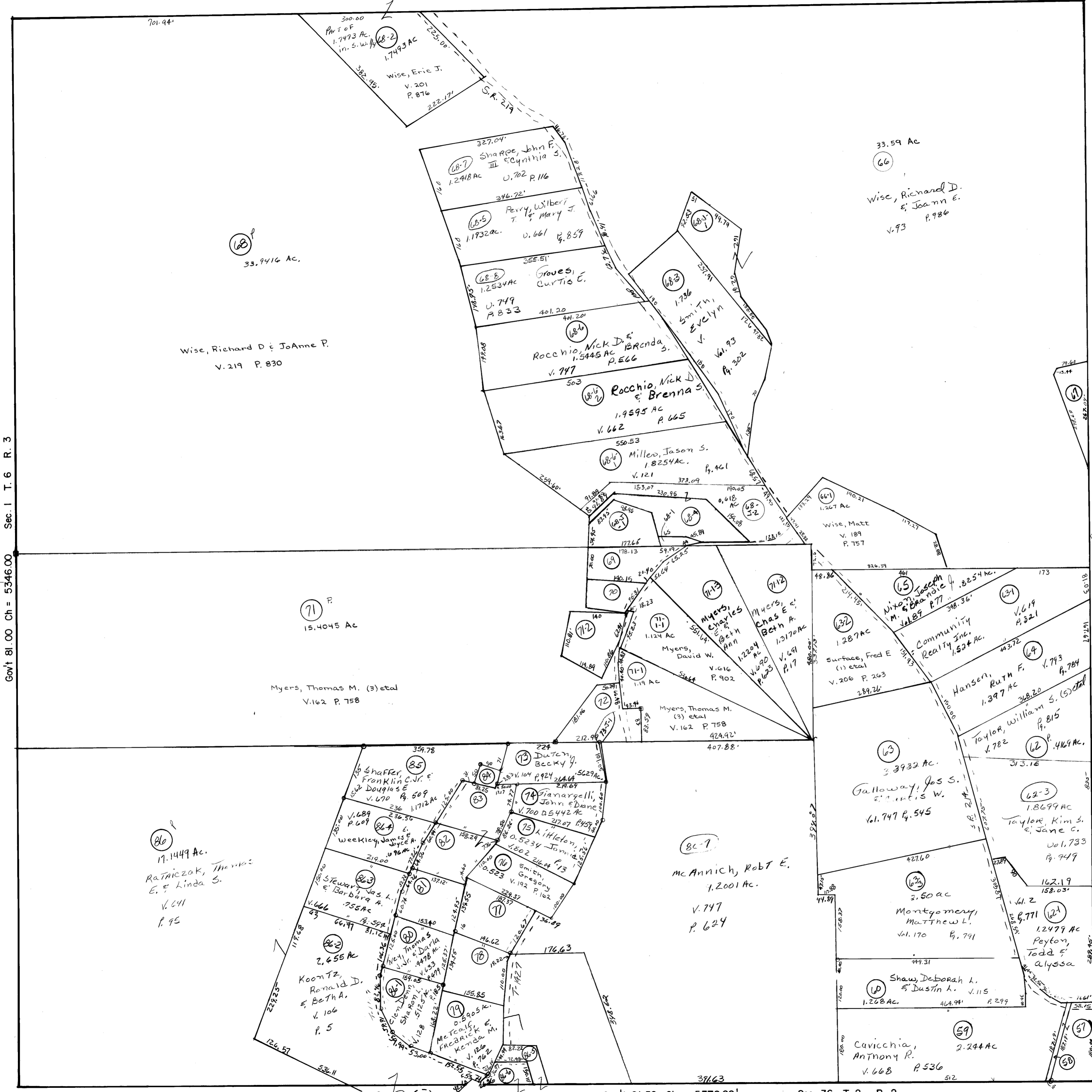

Gov't 81.00 Ch = 5346.00 Sec. 1 T. 6 R. 3

Gov't 81.50 Ch = 5379.00' Sec. 36 T. 2 R. 2

TRACT #62-2 Elim Comb w/ #62-1
 " #61 " w/ #60
 " #8-51 " w/ #68-2