

PULTNEY TOWNSHIP BELMONT COUNTY, OHIO 1990 Sec. 30, T. 2, R. 2

SCALE IN FEET 0 50 100 150

FRED F. BENNETT COUNTY ENGINEER REVISED 2-2011

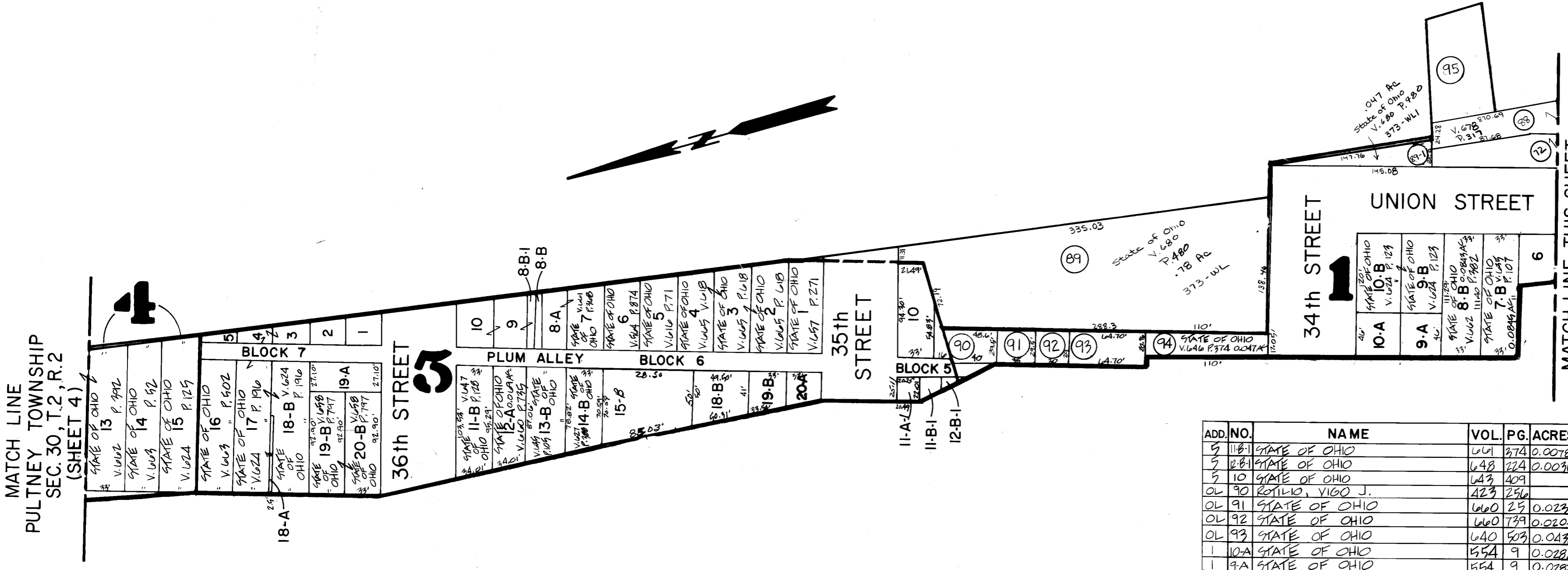

MATCH LINE PULTNEY TOWNSHIP SEC. 30, T. 2, R. 2 (SHEET 4)

Table with columns: ADD. NO., NAME, VOL., PG., ACRES. Lists various lots and owners, including 'STATE OF OHIO' and 'FETZER, JOHN A. JR. et al'.

Table with columns: ADD. NO., NAME, VOL., PG., ACRES. Lists lots and owners, including 'STATE OF OHIO', 'ROTTILO, VIGO J.', and 'Rayle Coal Co'.

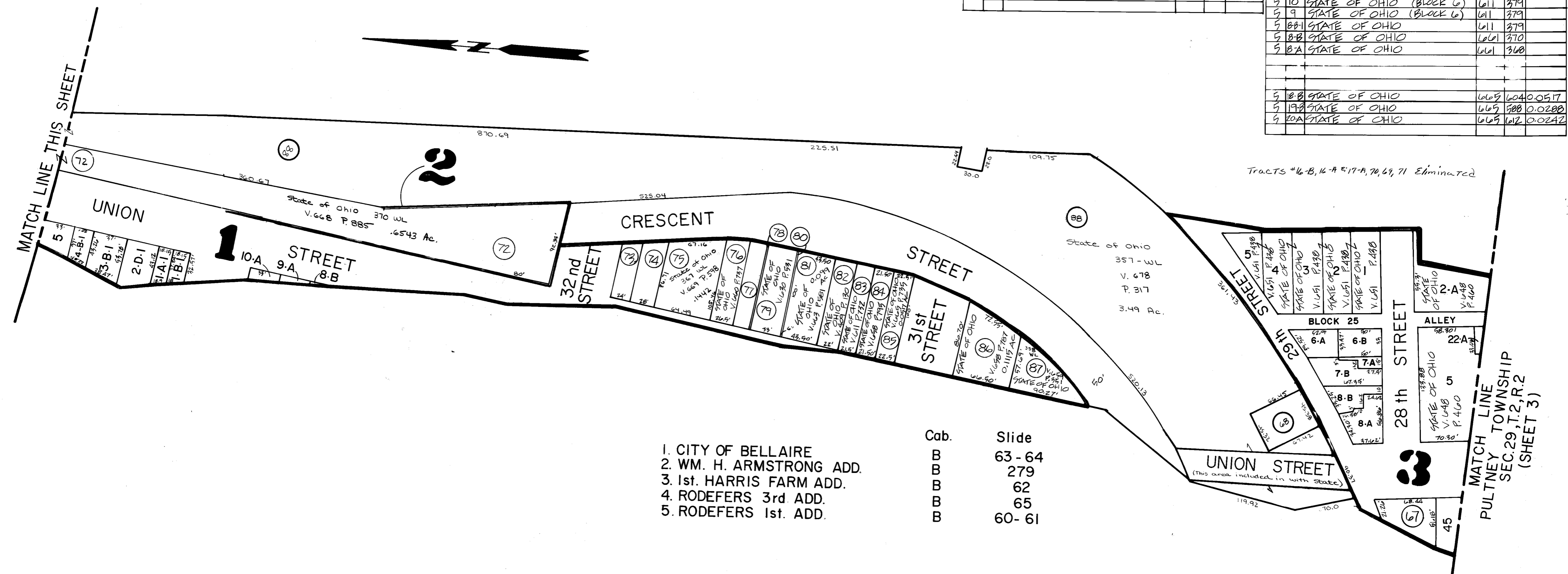

MATCH LINE THIS SHEET

MATCH LINE PULTNEY TOWNSHIP SEC. 29, T. 2, R. 2 (SHEET 3)

- 1. CITY OF BELLAIRE
2. WM. H. ARMSTRONG ADD.
3. 1st. HARRIS FARM ADD.
4. RODEFERS 3rd ADD.
5. RODEFERS 1st. ADD.

Table with columns: Cab., Slide. Lists lot numbers and corresponding acreage values.

Tracts #6-B, 14-A, 17-A, 70, 69, 71 Eliminated