

**PULTNEY**  
TOWNSHIP  
BELMONT COUNTY, OHIO 1989  
**Sec. 29, T. 2, R. 2**

SCALE IN FEET  
0 100 200 400 600

FRED F. BENNETT COUNTY ENGINEER

REVISED 2-2011

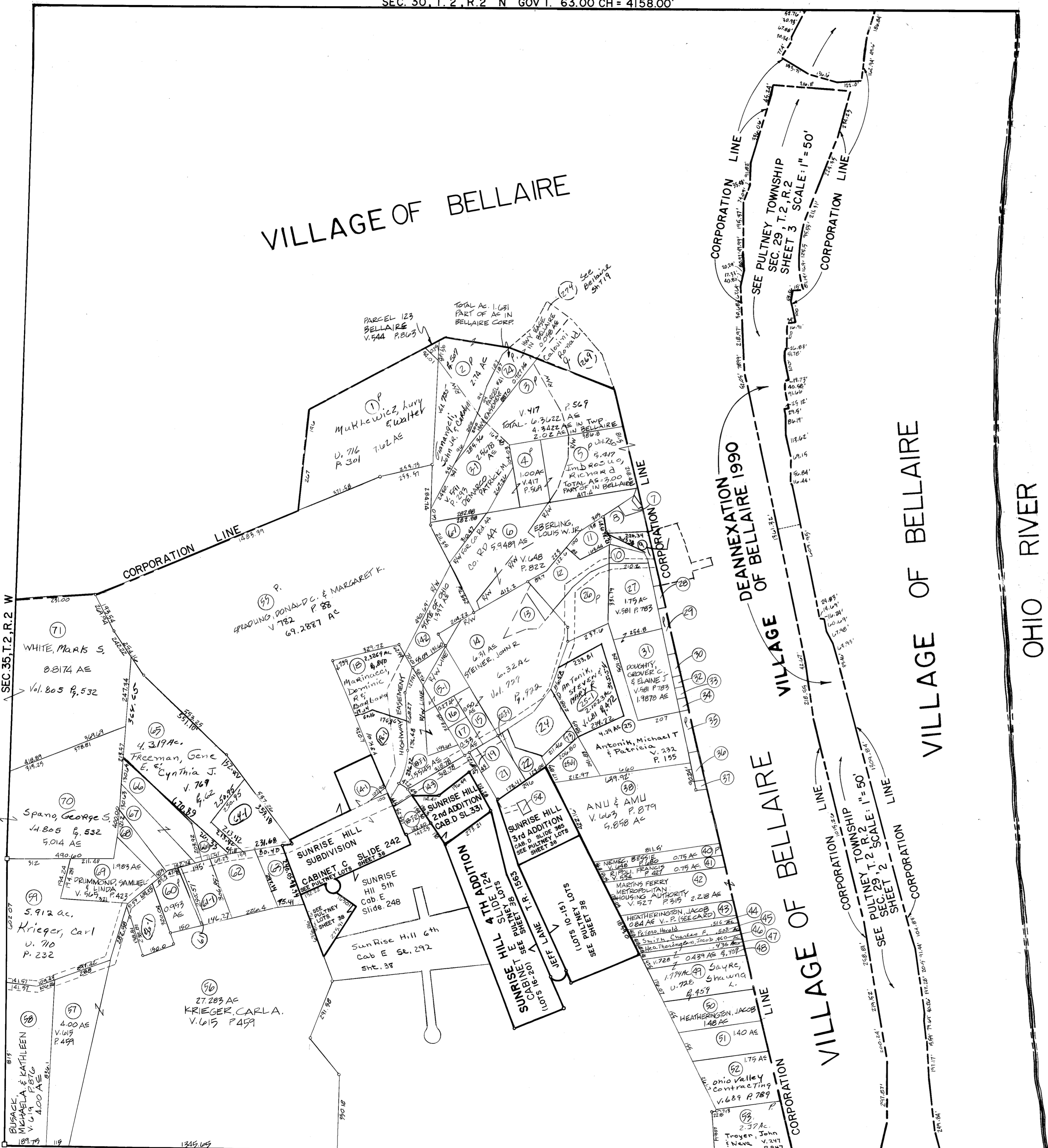

NO.	NAME	VOL.	PG.	ACRES
7	Leiffer, Michael & Wendy R.	759	945	0.134
8	Simmons, Jeffrey W.	144	35	0.381
9	Lyne, Carl D.	143	419	0.376
10	GREENWOOD, NORMAN G & SANDRA M.	629	879	0.2825
11	GREENWOOD, NORMAN G & SANDRA M.	551	592	0.49
12	DANLEY, WILBERT L. & SHIRLEY A.	533	196	1.189
13	Danley, Wilbert L. & Shirley A.	712	805	0.381
19	TURNER, KURT CHRISTINA	649	301	0.129
20	ROSE, CLARA D.	379	500	1.00
3-1	DEMARCO, PATRICK M.	591	293	2.9678
22	ANTONIK, MICHAEL	559	939	.4515
24	ANTONIK, SCOTT D.	797	821	1.1912
28	City of Bellaire	597	399	.187
29	Bar Industries Inc.	105	955	0.236
30	HEATHERINGTON, JACOB	SEE CARD		0.120
31	ANTONIK, MIKE & PATRICIA K.	612	464	0.8268
32	HEATHERING, JACOB	SEE CARD		0.060
33	Cigaldi, Valrie J.	301	286	0.025
34	HEATHERINGTON, JACOB	SEE CARD		0.055
35	BATTISTELLI, VERA	596	785	0.28
36	BADIA, Lisa A.	705	585	0.104
37	BADIA, Lisa A.	705	585	0.05
44	Peters, Harold & Martha	671	386	.516
45	SMITH, CHARLES F.	497	233	0.508
47	Saurc, Shawna L.	727	38	0.436
54	OHIO VALLEY GAS CO.	450	22	0.0559
58-1	Kelenick, Vincent J. & Lyane A.	13	832	1.4800
63	Steiner, Martin A. & Teri L.	23	921	0.517
64	Freeman, Wayne E.	723	216	0.291
68	Spano, George S.	786	60	0.507
62	KROZIC, William S. & Tammy L.	742	805	1.573
27	Moody, Alan W.	686	649	1.75
31	Moody, Alan W.	686	649	1.9
21	TURNER, KURT & CHRISTINA M.	520	237	0.886
22-1	TURNER, KURT & CHRISTINA M.	520	239	0.035
73	ANTONIK, MICHAEL	559	939	0.23
74	DEMARCO, PATRICK	696	361	0.727
60	McCabe, Dorothy E. & Walter A.	709	439	0.953
61	Do Do	769	439	1.025
66	ROSS, CHARLES B. & DOLLY M.	643	799	1.273
67	ROSS, CHARLES B. & DOLLY M.	643	799	1.135
14-1	STATE OF OHIO PARCEL 14-1	544	590	0.046
14-3	STATE OF OHIO PARCEL 14-3	544	590	0.008
66-1	WEEKS, HOWARD J. & DEBORAH M.	568	809	0.261
8-1	Steiner, Martin A. & John R.	700	421	1.5545
8-2	MAFFE, RICHARD O.	681	42	.5922
50-1	HALL, GROVER & LINDA	572	587	1.000
6-1	DEMARCO, PATRICK	571	849	0.6668
51	Ohio Dept of Nat Resources	775	894	1.40
15-1	STEINER, JOHN R.	802	163	1.43998
26	LEIFFER, Michael L. & Wendy R.	720	181	1.50
64-1	Freeman William J. & Kathleen G.	709	60	1.522
15	Steiner, John R.	709	928	5.0486
16	Do Do	Do Do	Do Do	3.7031
17	Steiner, Martin A. & Teri L.	787	676	0.33
6-1	Strickland, John R.	160	165	1.00
4	Maloney, John L.	417	569	1.00
3	Maloney, John L.	417	569	4.34

No. 39 Eliminated Comb w/ 38  
 No. 72 " " w/ 71  
 No. 22-15, 23 " " w/ 24  
 No. 64 " " w/ 65  
 No. 65-1 " " w/ 64-1