

PULTNEY TOWNSHIP BELMONT COUNTY, OHIO 1990 Sec. 29, T. 2, R. 2

SCALE IN FEET 0 50 100 150

FRED F. BENNETT COUNTY ENGINEER

REVISED 2-2011

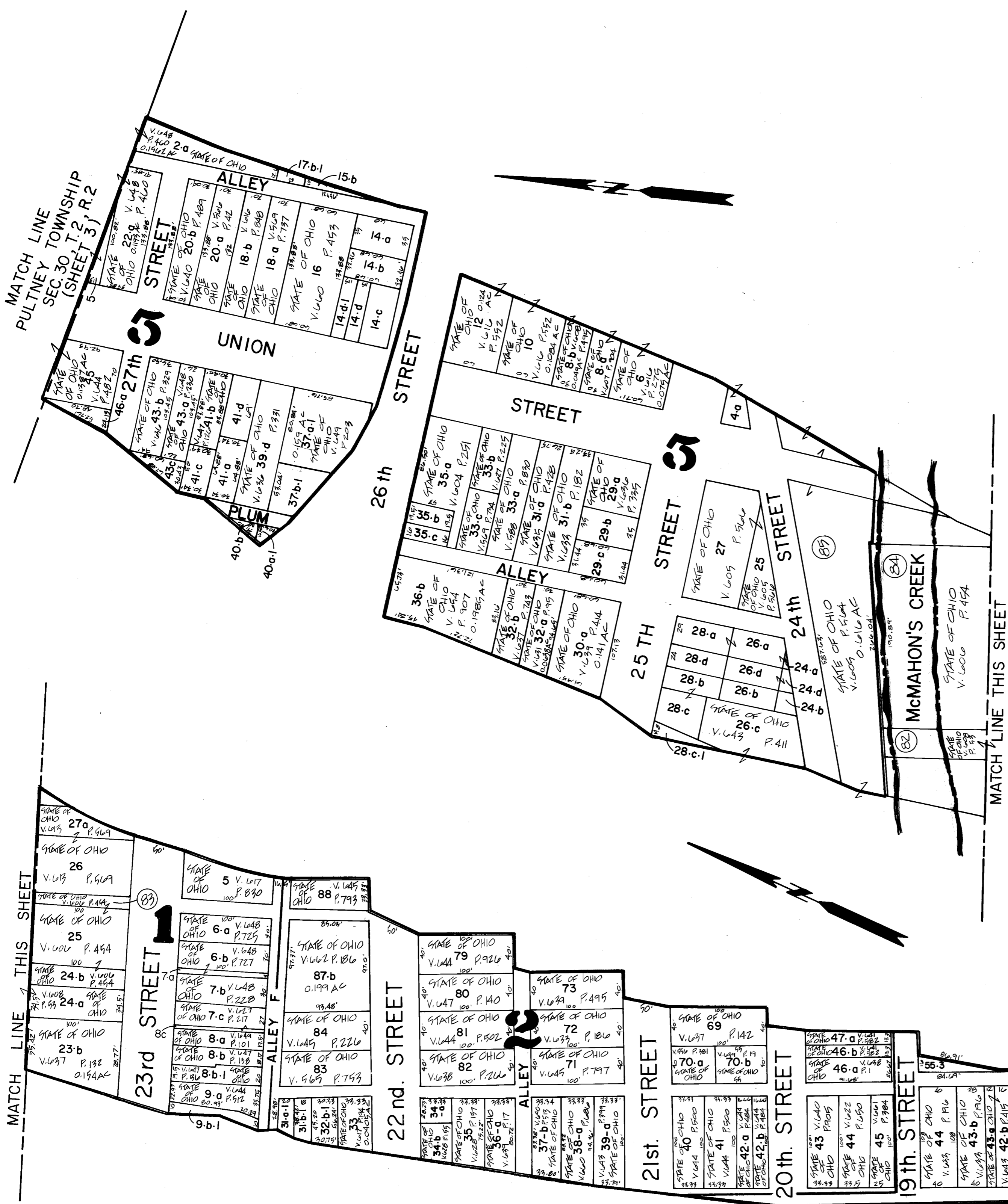

ADD. NO.	NAME	VOL.	PG.	ACRES
1	98-1 CITY OF BELLAIRE	644	510	0.0192
1	8-C STATE OF OHIO	627	217	
1	7-A STATE OF OHIO	648	727	
2	7-A-1 STATE OF OHIO	640	1521	0.017
2	7-B-1 STATE OF OHIO	631	103	0.0174
2	82-1 STATE OF OHIO	643	439	0.0332
2	8-A STATE OF OHIO	627	223	
3	55-3 STATE OF OHIO	654	729	0.016
3	38-B STATE OF OHIO	637	140	0.024
3	37-B CITY OF BELLAIRE	637	138	0.001
3	38-A STATE OF OHIO	644	498	
4	57-B CITY OF BELLAIRE	632	574	0.006
4	58-B CITY OF BELLAIRE	644	934	0.0062
4	9-B CITY OF BELLAIRE	644	930	0.0062
4	60-B CITY OF BELLAIRE	625	268	0.0089
5	5 STATE OF OHIO	648	460	0.2069
5	4-1 STATE OF OHIO	604	559	
5	14-d STATE OF OHIO	608	51	
5	14-c STATE OF OHIO	592	855	
5	14-2 STATE OF OHIO	642	424	
5	14-a STATE OF OHIO	652	213	
5	17-1 STATE OF OHIO	643	433	0.0073
5	15-B STATE OF OHIO	652	267	0.0142
5	4-2 STATE OF OHIO	647	122	0.0113
5	43-c STATE OF OHIO	643	405	0.0211
5	41-c STATE OF OHIO	647	142	
5	41-a STATE OF OHIO	646	372	
5	41-d STATE OF OHIO	637	136	
5	40-b STATE OF OHIO	633	188	
5	40-a STATE OF OHIO	633	194	0.0055
5	37-1 STATE OF OHIO	647	134	0.038
5	35-c STATE OF OHIO	588	665	
5	35-b STATE OF OHIO	593	637	
5	29-c STATE OF OHIO	639	905	
5	29-b STATE OF OHIO	622	385	
5	4-a STATE OF OHIO	605	257	0.0128
5	28-c CITY OF BELLAIRE	640	895	0.0109
5	28-c STATE OF OHIO	640	897	0.05
5	28-b STATE OF OHIO	640	897	
5	28-d STATE OF OHIO	661	366	
5	28-a STATE OF OHIO	661	364	
5	28-a STATE OF OHIO	661	364	
5	28-b STATE OF OHIO	661	364	
5	28-b STATE OF OHIO	661	364	
5	24-a STATE OF OHIO	661	364	
5	24-c STATE OF OHIO	661	366	
5	24-b STATE OF OHIO	661	367	
4	70-b CITY OF BELLAIRE	626	154	.006

- 1. SOUTH BELLAIRE (FINK'S 1st.) 33 200 (deed record)
- 2. FINK'S 3rd. B 238
- 3. HEATHERINGTON 2nd. B 243
- 4. HEATHERINGTON 3rd. B 244
- 5. PLAT OF BELLAIRE R 172 (deed record)