

PULTNEY
 TOWNSHIP
 BELMONT COUNTY OHIO 1964
Sec. 13 T.6 R.3
 NORTH WEST QUARTER
 SCALE 1" = 100'

REVISED 2-20-11

NO	NAME	VOL	PG	ACS
6	Neffs Real Estate LLC	103	225	.34
7	Krasak, Andrew	580	903	0.51
8	Krasak, Andrew	580	903	0.36
9	Hess, Marvin & Christina	590	563	0.348
58	Wiethe, William J. & Dolores M.	767	450	0.30
33	Brown, Sidney K. & Vera J.	6	51	0.467
18	Barnes, Judith A. (1)	794	419	0.488
141	Burbine, Paul	153	895	0.236
134	do do			.117
14	Cassidy, Charles C. (1) et al	68	61	.57
35	Rico, John F. (3) et al	700	91	0.87
37	Bell, Ella	694	921	0.26
38	Dace, Joseph P. (1) et al	127	320	0.31
39	Dace, Joseph P. (1) et al	127	320	0.33
40	Supancic, Michael L. Jr.	700	360	0.33
41	Supancic, Michael L. Jr.	662	570	.30
42	Bell, Charles A.	39	617	0.28
43	Bell, Emery D. III (3) et al	748	546	0.26
44	Valentine, Robert E. Shirley	773	484	.23
60	Redpath, Dennis D. & Eleanor	804	841	2.922
61	Carvo, Jeffrey H. & Lola F.	87	17	0.260
56	Wonskowsky, Marjorie	495	470	0.62
121	Hess, Marvin D. & Christina	498	718	0.120
121	Finarian, John P. & Priscilla H.	700	907	.1127
132	J. I. Finarian, John P.	717	515	0.2826
128	Belmont County Sanitary Sewer Dist # 3	757	613	2.5285
129	Wheeling Lake Erie Railway Co.	676	20	4.905
5	Bell, Emery D. (3) et al	787	179	1.66
45	do do	787	179	0.76
10	Wallace, Christopher M. & Carmen M.	224	807	0.4317
11	"	224	807	0.23
12	"	224	807	0.53
122	"	224	807	1.197
123	"	224	807	0.2724
124	"	224	807	0.195

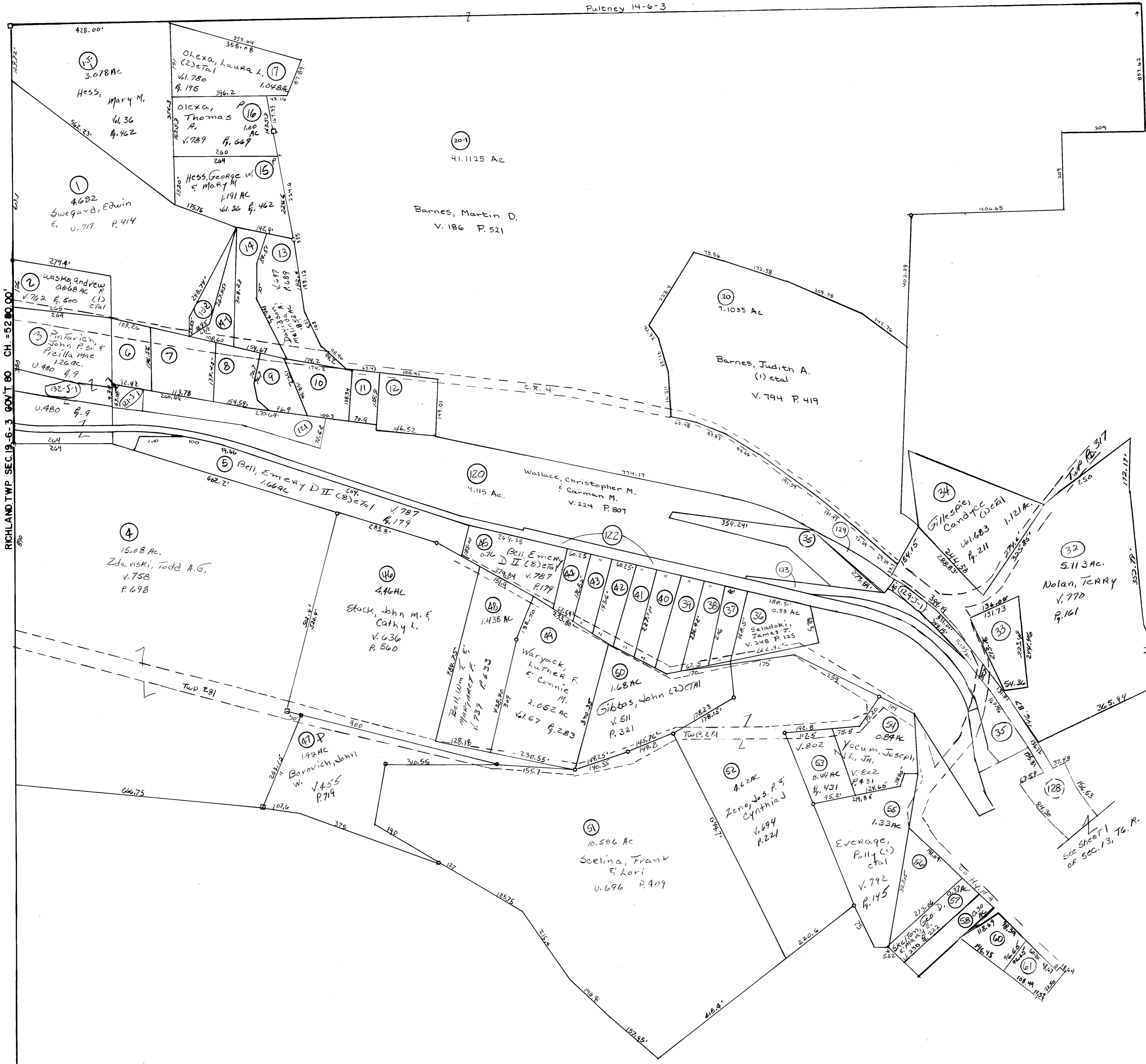

See sheet 1 of sec. 13, T6, R.

Tracts #62 & 63-J-2 Elim Comb w/ #61
Tracts 18, 19, 24 now Tr #20-1