

PULTNEY TOWNSHIP
 BELMONT COUNTY OHIO 1964
Sec. 13 T. 6 R. 3
 SCALE 1" = 200'

FRED F BENNETT COUNTY ENGINEER
 REVISED 2-2011

RICHLAND TWP SEC. 19 T. 6 R. 3 W. GOV'T. 80 CH = 5280.00'

See Sec. 13-6-3 N.W.Q. 1" = 100'

ONLY SUBDIVISION
 CABINET C SLIDE 218
 SEE PULTNEY LOTS SHEET 12

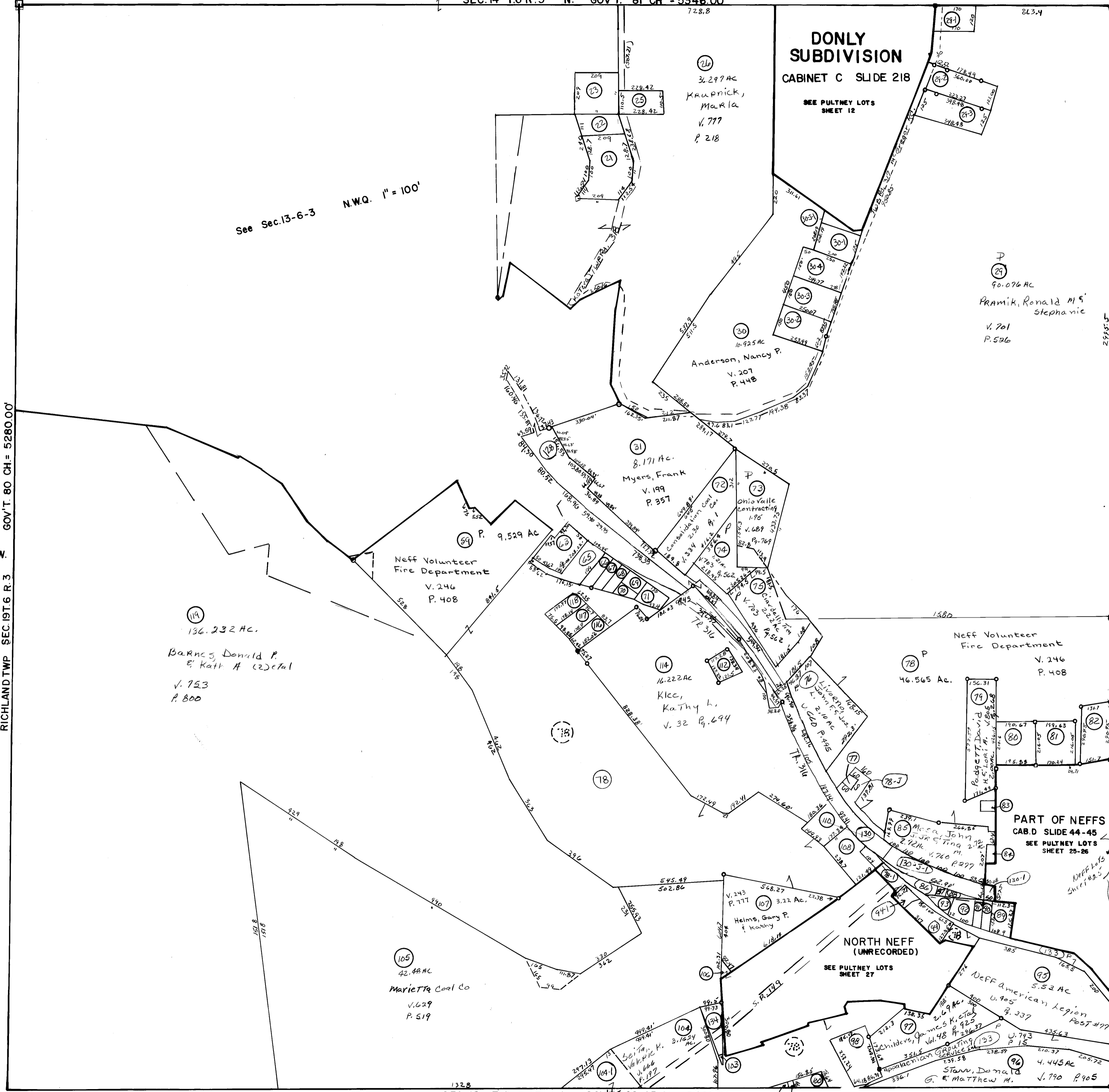

NO	NAME	VOL	PG	ACS
21	Chirik, Marguerite	655	174	1.50
22	Chirik, Robt. & Marguerite	413	471	0.50
23	"	5-3	41	1.00
24	Barnes, Judith A. et al	799	471	1.00
25	Rosnik, Eleanor	615	831	0.58
63	Kinder, Dustin C.	73	292	0.810
65	Oleka, Allan	743	482	6.60
66	Figura, Louis A.	762	340	0.218
67	Do	762	340	1.89
68	Johnson, Sherri L.	697	548	.18
69	McCoat, Sean P. & Patty L.	80	250	0.182
70	Do	80	250	0.12
71	Zeno, Conny J. Jr.	41	875	0.270
77	The Ohio Tower Co.	249	568	0.08
291	Pramik, Ronald M. & Stephanie K.	716	405	0.594
292	Panic, Mike D. & Sharon L.	593	828	1.00
293	Pramik, Thomas M. & Gloria A.	674	132	1.00
301	Stewart, Randy S. & Amy M.	797	611	6.89
302	Difebo, Michael & Dianne	214	232	1.33
302	Hayes, Estella J. P.	723	100	0.830
303	Mills, Peter R. & Dixie L.	517	713	8.61
304	Pansetti, Thomas C. & Roberta L.	580	168	8.60
102	Kunze, Brenda	682	577	1.17
80	Barnes, Mitchell E.	592	325	0.94
81	Barnes, Mitchell	592	325	1.00
82	Warner, Jeffrey A. & Linda L.	655	225	1.00
83	Wright, Eric V. & Vicki L.	756	464	0.99
84	Fialkowski, Robert J.	765	773	1.05
86	Mosa, John J. Jr. & Tina	760	277	0.97
87	Do	"	"	0.48
88	Mosa, John J. Jr. & Tina	760	277	1.23
89	Parsons, Joshua L. et al	249	950	1.14
291	Ohio Power Co	525	214	3.86
70	Zeno, Cheryl	788	675	0.165
91	Barnes, Mitchell E.	654	942	1.33
92	Do	"	"	0.297
93	Barnes, Mitchell E. & Pamela J.	699	818	1.558
94	Do	699	818	0.26
95	Oleka, Louis	726	361	0.357
98	McGuire, Lucinda	71	653	1.011
100	Belmont County Ohio	194	412	1.828
101	Belmont County Ohio	171	150	0.085
102	Do	171	150	0.06
103	Coalbrook Presbyterian Church	659	40	0.21
106	Inornian, Robert A.	157	878	0.580
108	Young, Claus, Nora C.	741	36	0.85
109	Williams, Laura	325	261	0.136
110	Seacrest, Wm. E. & Eula	373	633	0.72
112	Seacrest, Wayne T.	728	307	0.36
104	Kasprowski, Gregory J.	105	767	8.376
116	Strzak, Jacqueline L.	691	775	3.01
117	Strzak, Richard D.	91	290	0.359
118	Do	91	290	0.305
118	Do	629	40	0.330
134	Coal Brook Presby Church	723	523	1.21
74	Giardelli, Tim	463	435	0.309
78-1	Board of Co. Commissioners	735	122	0.206
94-1	State of Ohio (Jail)	737	613	2.5285
128	Belmont County Sanitary Sewer DIST 43			
130	Eden, Anthony P.	727	766	1.1560
130-2	PORTER, Max	789	21	0.2650
130-3	Mosa, John J. Jr. & Tina	760	277	0.854
130-4	PORTER, Max	741	62	0.0171
130-5	Ostrand, John W. & Barbara	116	197	0.1513
130-6	3 American Legion Post #77	747	614	0.064
130-7	Neff's Red & Green Club	747	614	0.064
130-8	Do	747	614	0.064
130-9	Do	747	614	0.064
130-10	Fischer, William A. Jr.	748	265	0.0584
130-11	Vargo, Joseph G.	783	918	1.062

TRACT No. 131 Eliminated Comb w/ #130
 " 113, 115, 111 " Comb w/ #114
 " 64, 63, 5-1 " Comb w/ #65
 TRACT # 99 Eliminated Comb w/ #98
 Tr # 18, 19, 24 now Tr # 20-1