

FRED F. BENNETT COUNTY ENGINEER

REVISED 2-2011

SEC. 13, T. 6, R. 3 W GOV'T. 80 CH = 5280.00'

SEC. 1, T. 6, R. 3 E GOV'T. 80 CH = 5280.00'

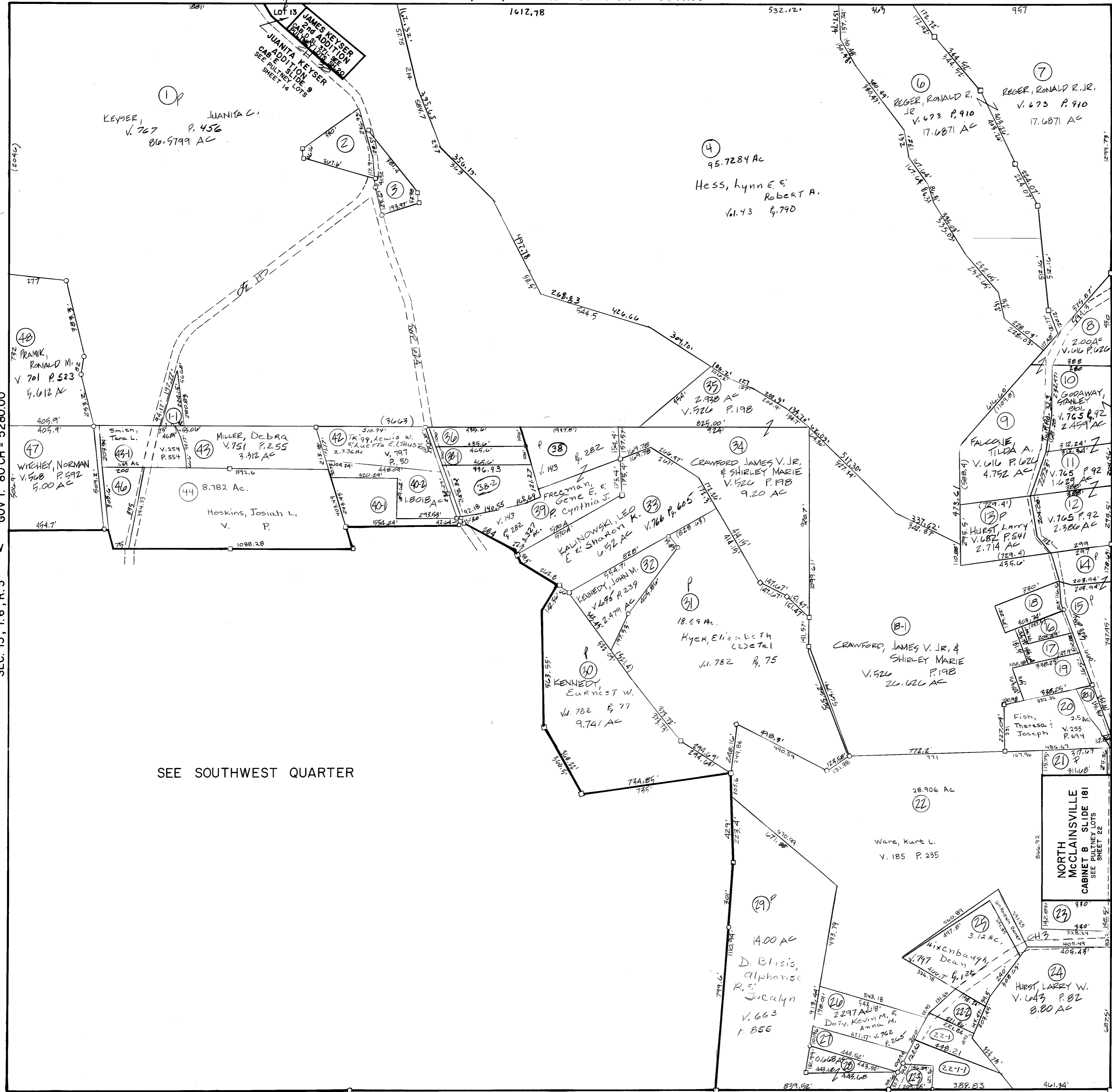

SEE SOUTHWEST QUARTER

NO.	NAME	VOL.	PG.	ACRES
2	Robb, Paul S.	92	378	1.50
3	Booth, Jerry L.	104	372	1.14
4	UNTERMEYER, Chas R. & Carol S.	711	273	1.00
5	UNTERMEYER, Chas R. & Carol S.	711	273	2.09
16	HURST, Dennis L. & Marcia	682	596	.53
17	Bennington, Louis	754	778	.001
21	ADAMS, Chris A.	165	420	0.876
23	Eppley, Richard	247	539	1.10
30	HODROWSKI, David S.	724	239	.97
37	TRIGG, LEWIS & LUETTA E.	431	106	0.126
40	Smith, Jon A.	233	835	1.2746
19	Bennington, Louis	754	778	1.25
42	TRIGG, LEWIS W. & LUETTA E.	489	450	0.528
42	Clark, Mark R. & Kim M.	759	537	1.933
18	HURST, Dennis L. & Marcia	682	596	1.003
42	TRIGG, LEWIS W. & LUETTA E.	590	280	1.346
40	JINGLE, DAVID & JOYCE	592	599	1.776
22	LIBERATORE, CAROLYN LEE	592	593	0.6742
38	Stegman, William H & Amber L.	239	343	1.003
40	TRIGG, ALBERT J. & REMEDOS M.	587	712	1.808
22	Frye, Randy L. & Debra	129	262	0.50
1	MILLER, Debra A.	746	392	.373
27	MALE, MICHAEL E. & ELEANOR P.	662	34	1.0568
22	Littleton, Ronald A.	769	350	1.078
22	Frye, Randy L. & Debra	129	262	1.342
20	Fish, Joseph A & Theresa L.	218	113	0.017
20	"	218	113	0.326

Tracts #42-190, 37 Eliminated Comb w/ #42 Tract # 5 #45 now #44