

See Left for Remaining Acreages

PEASE
TOWNSHIP
BELMONT COUNTY, OHIO 1906
SOUTHEAST - QUARTER
Sec. 27 T. 3 R. 2
SCALE IN FEET
1" = 100'
FRED F. BENNETT COUNTY ENGINEER
REVISED 4-2010

NO	NAME	VOL	PG	ACRES
98	Ferns, Michael D & Linda	681	559	0.169
133	Morris, Christine	244	20	2.10
108	Finnell, Thomas L.	784	324	0.147
109	Wings, Danielle M. (1) et al	779	152	0.095
110	Taylor, Carrie S.	726	609	0.084
111	Hoffman, Barbara S.	719	611	0.234
113	Wings, Elaine S.	727	725	0.16
114	Riverview Bible Church	752	5	13
115	Riverview Bible Church	777	195	2.115
116	Smith, Cynthia L.D. (2) et al	4	386	1.28
117	Smith, Cynthia L.S. (2) et al	253	935	1.487
118	Hartlin, Susan S.	158	575	1.189
119	Hall, Thomas	735	381	0.108
122	H.E.L. Property Management	153	654	0.093
123	Reca limited Partnership	46	70	0.115
124	Hall, Thomas	735	381	0.147
125	Trisles, S & D Inc.	741	483	0.084
126	Riverview Bible Church Inc.	692	245	0.094
127	Riverview Bible Church Inc.	535	615	2.211
128	Do	535	615	1.177
130	Interstate Advertising Corp.	448	324	0.164
134	Hicks, James & Paula	743	89	1.170
135	Kolenich, Chas R. & Marilyn S.	712	251	1.182
136	Herner, Richard	649	222	2.68
143	Kinnison, David W. (1) et al	765	855	0.400
145	Kinnison, Roy	765	851	0.36
156	Horvath, Matthew	41	170	0.18
141	Walker, Fred J. & Brenda L.	583	134	0.06
142	Brandon, Michael J & Stephanie R.	253	462	3.34
146	Wright, Vicki L.	739	16	0.261
143	Horvath, Matthew	41	170	0.189
156	Kinnison, Roy E. (4) et al	765	844	0.290

Eliminated #71, 154, 77, 68, 69, 70, 72, 20, 81, 82, 83, 99
121 " Combine w/ 1498
Tract # 154 & 140 et al. & comb w/ # 141

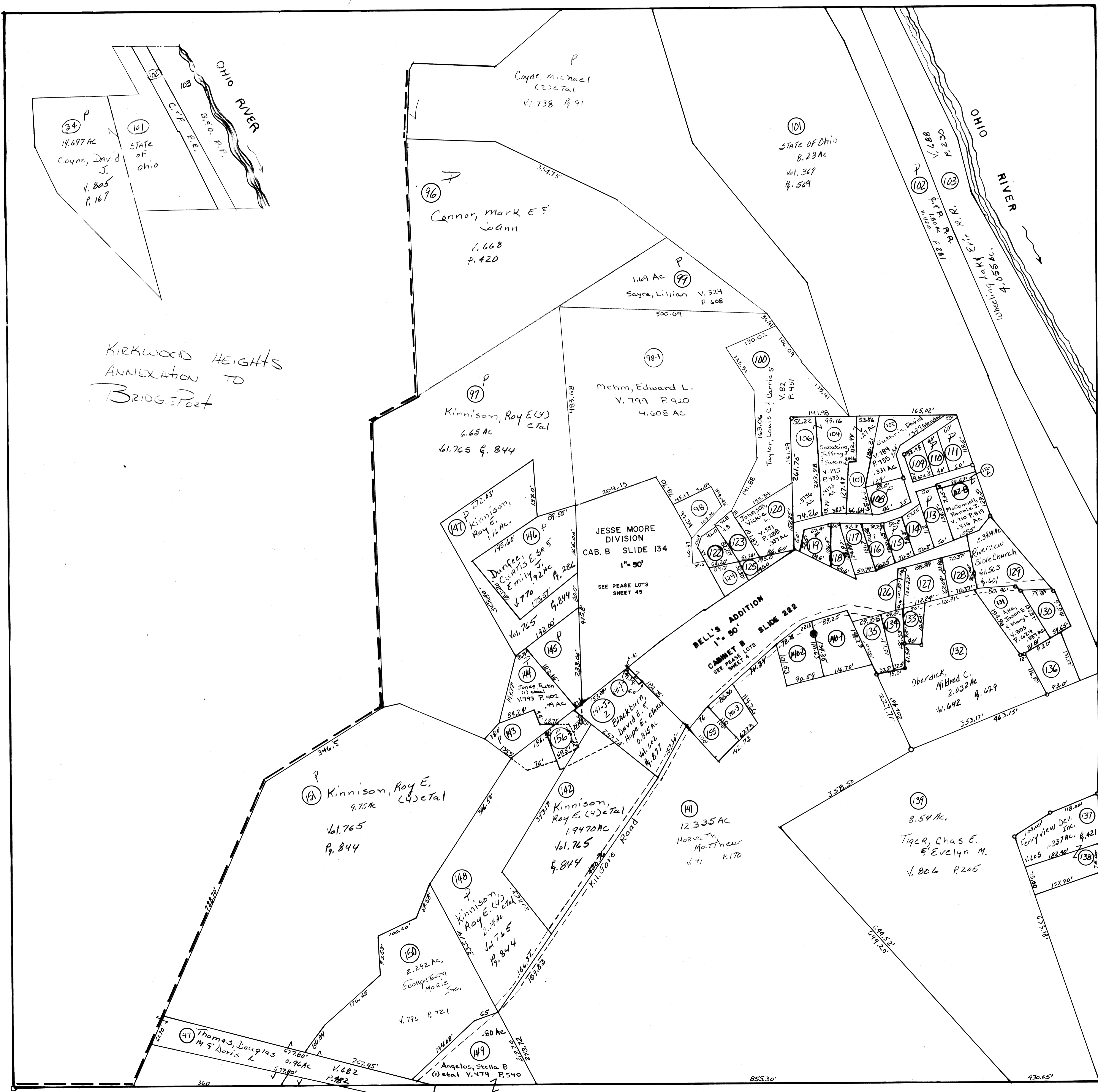

KIRKWOOD HEIGHTS
ANNEXATION TO
BRIDGEPORT

Poltney Sec. 26 T-3 R-2