

PEASE 2

TOWNSHIP
BELMONT COUNTY, OHIO 1987
SOUTH-EAST QUARTER

Sec. 4 T.6 R.3

SCALE IN FEET

Revised: 11-2000

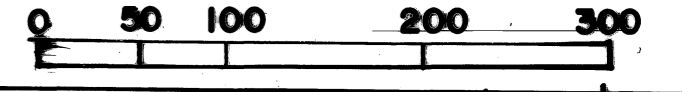

See Section 4-6-3
See Sheet 1

NO	NAME	VOL	PG	AC.
92	Sincavich, Robert M. & Alma D.	726	347	0.145
93	" " " "	726	347	0.138
94	Sincavich, Robert M. & Dianne	192	718	0.138
95	Do	"	"	0.139
96	Sincavich, Robert M. & Dianne	192	718	0.208
97	Ricco, Claude D.	58	443	0.182
98	Thayer, Emma J. (etal)	785	3	0.321
99	Tarkenton, Susan A.	788	280	0.2653
100	Kuca, John C. & Sally T.	758	291	0.319
101	Rubeis, Ronald	778	920	0.366
102	Kloss, John L. & Mary J.	670	915	0.854
104	Zani, Lawrence	380	57	0.26
106	Pearson, Tracy L. (etal)	209	165	0.12
107	McEndree, Michael F. & Terra C.	777	302	0.07
108	Moore, Keith E. & Lisa G.	147	447	0.164
109	Vavrock, Betty A. (2) et al	666	902	0.2595
109.1	Cuikosa, Enterprises Inc.	739	574	0.1905
109.2	Do	739	577	0.1738
109.3	Stockwell, Robert J.	82	705	0.2757
109.4	Rollandini, Edward	751	784	0.23
110	Matthews, William J.	651	682	0.33
111	Lazo Family Medicine Inc.	650	447	0.77
112	Parsons, Jerry E. & Mary L.	40	135	0.138
113	Haskakis, Wm. F.	184	337	0.1375
114	Barclay, Darlene A.	664	686	0.138
115	Mini Car Wash Inc.	677	442	0.138
116	Bowman, Edward L. & Robert	663	384	0.26
117	Baeth, Jack L. & Vickie L.	774	772	0.138
118	Happen, Elizabeth A.	60	278	0.1377
119	Alberts, Eric A.	174	392	0.137
120	Millard, Betty L.	801	145	0.1905
121	Vavrock, Rudy R. Jr. & Betty A.	432	686	0.138
122	Osovich, John J. & Deborah L.	185	184	0.138
123	Berus, Louis H. & Mary A. (etal)	199	611	0.138
124	Peake, Daniel K.	159	113	0.138
125	Callarik, John J.	762	684	0.070
126	Alberts, Eric A.	174	392	0.1349

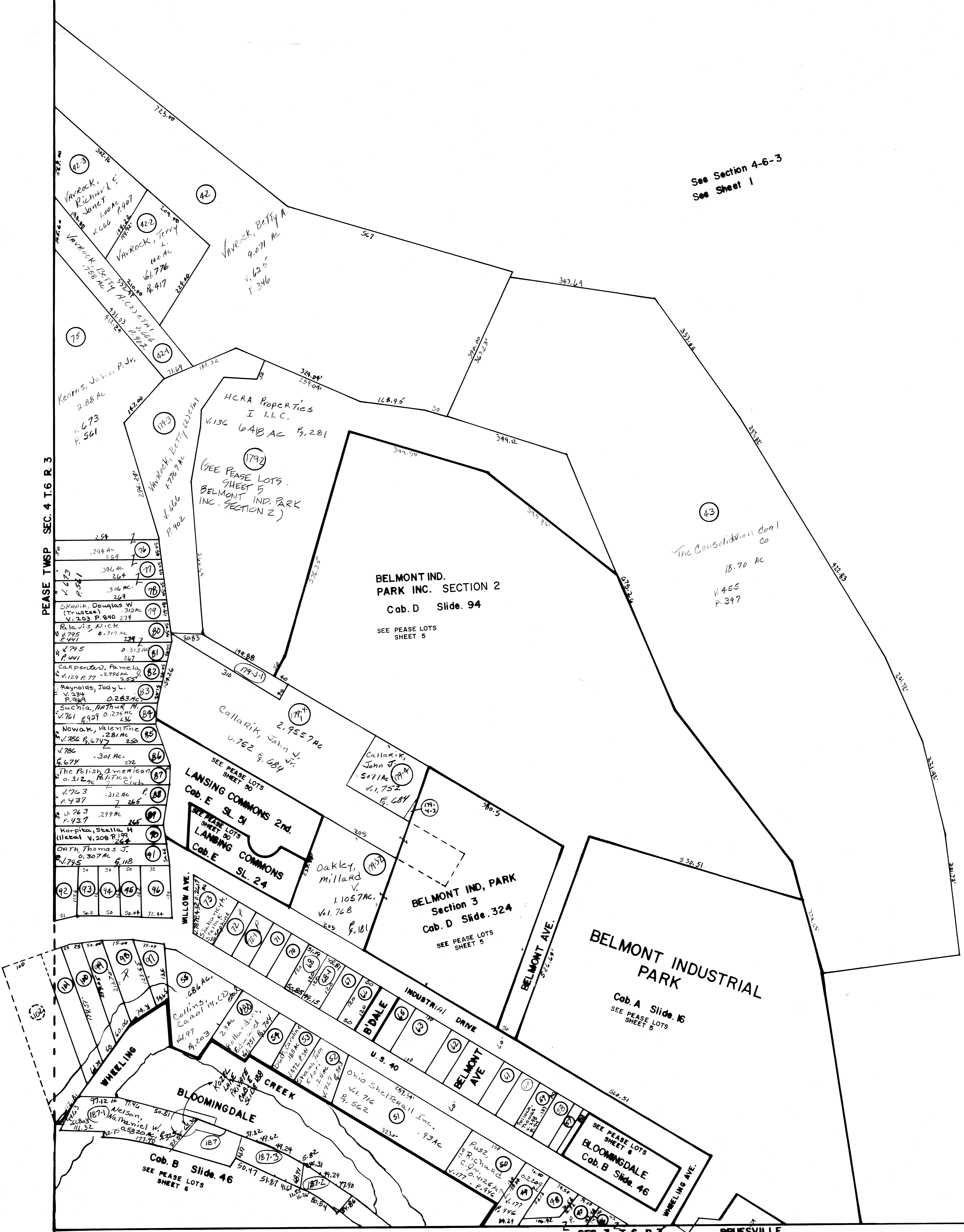

KOZEL LANE Cab. E SLIDE.188

Tr# 179, 179-J-2 elim. now in Lansing Commons
Tr# 179-1 elim. now in Bel. Ind. Park
Tr# 179-J-3 elim. & comb. w/ # 179-4-1