

MEAD
TOWNSHIP
BELMONT COUNTY, OHIO 1986
Sec.33, T.5, R.3
SCALE IN FEET
0 100 200 400 600
FRED F. BENNETT, COUNTY ENGINEER
REVISED 1-2011

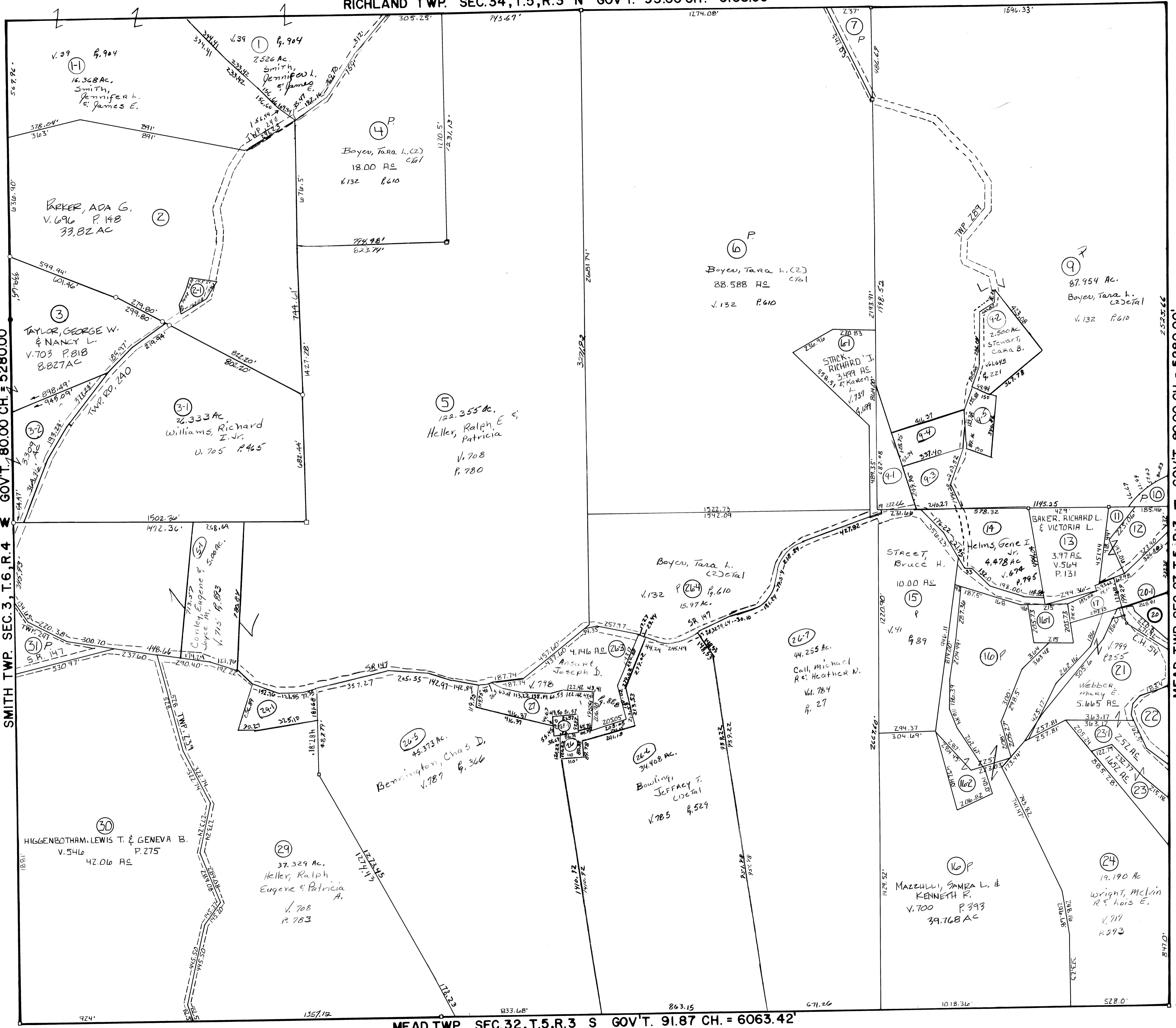

NO.	NAME	VOL.	PG.	ACRES
10	GREENWOOD CEMETERY ASSOC.	124	287	
11	BETHEL CHURCH	76	169	0.71
12	BETHEL CHURCH	40	279	1.44
17	Rowson, Kevin & Bridget	137	130	0.875
20	GULLEY, DONALD W & PATSY A.	650	678	1.003
22	Moore, Lucinda D & Eugene B.	684	935	1.484
23	Webber, Mary E.	799	256	1.052
16-2	Street, Bruce	772	365	2.662
31	Hess, Chas M.	760	622	1.5174
23-1	Webber, Mary E.	799	255	2.52
28-1	BELMONT SANITARY SEWER DIST. #3	515	99	0.288
7	Boyer, Tara L. (C2) et al	132	610	1.00
16-1	CETORELLI, SAMRA L.	618	26	1.00
2-1	BAKER, ADA G.	696	148	0.46
4-1	STACK, Richard J. & Karen L.	737	677	1.7880
3-2	CLEGG, Paul W & DEBORAH S.	703	812	3.309
9-3	Day, Randy & Karen	722	377	1.6170
9-4	Day, Randy & Karen	722	374	1.6172
27	Bailey, Robert W. & Tammy J.	148	509	1.820
9-5	STEWART, CARA	801	586	1.2592
29-1	Bell, Clyde W. & Linda K.	783	638	1.728
20-1	Baker, Keith A. & Misty D.	797	196	1.645
26	Bel. Co. San. Sewer Dist #3	217	26	1.018

No. 25 Add to Tract #16
Tracts #20-1 & #20-2 Elim Comb w/ #27
Elim #18 & #19 Comb w/ #17
TRACT #8 Elim Comb w/ #9