

MEAD
TOWNSHIP
BELMONT COUNTY, OHIO 1986
Sec. 31, T. 5, R. 3
SCALE IN FEET
0 100 200 400 600
FRED F. BENNETT, COUNTY ENGINEER
REVISED 1-2011

NO.	NAME	VOL.	PG.	ACRES
13	NATURAL GAS CO. OF W.VA.	222	599	1.132
16	OTTO, Gregory E.	784	312	2.00
18	PALMER, Joyce A.	681	443	1.301
19	PALMER, Joyce A.	681	443	3.463
20	Welfer, Warren H.	680	172	1.27
29	CHEMER, DAVID & Mary d	684	639	2.00
3-1	PALMER, ERNEST N.	204	322	2.00
12-1	JACOBSON, BIBLE CHURCH	584	6510	1.92
18-1	PALMER, Joyce A.	681	443	.199
8	Stern, Phillip E. & Misty K.	774	622	2.344
26-1	RAMSAY, FRED L. & CATHY L.	5810	700	1.044
26-2	Ramsay, Fred L. & Cathy L.	635	444	2.539
19-1	Shipley, Terry & Vickie Jo	783	63	1.287
28-1	Davis, Robert C & Melissa E	201	522	2.203
21-3	Gatten, Patricia L. (1) et al	784	419	1.852
2-1	Gatten, Patricia L. (1) et al	784	419	1.148
26-3	Fulton, Norma J. (2) et al	795	337	1.4702
26-4	Fulton, Norma J. (2) et al	795	337	0.1702
25-14	Holley, Charles H.A. & Mildred J.	160	276	2.193
25-14-1	Holley, Charles H.A. & Mildred J.	160	276	1.008
26-3-1	Ramsay, Fred & Cathy M.	586	700	.344

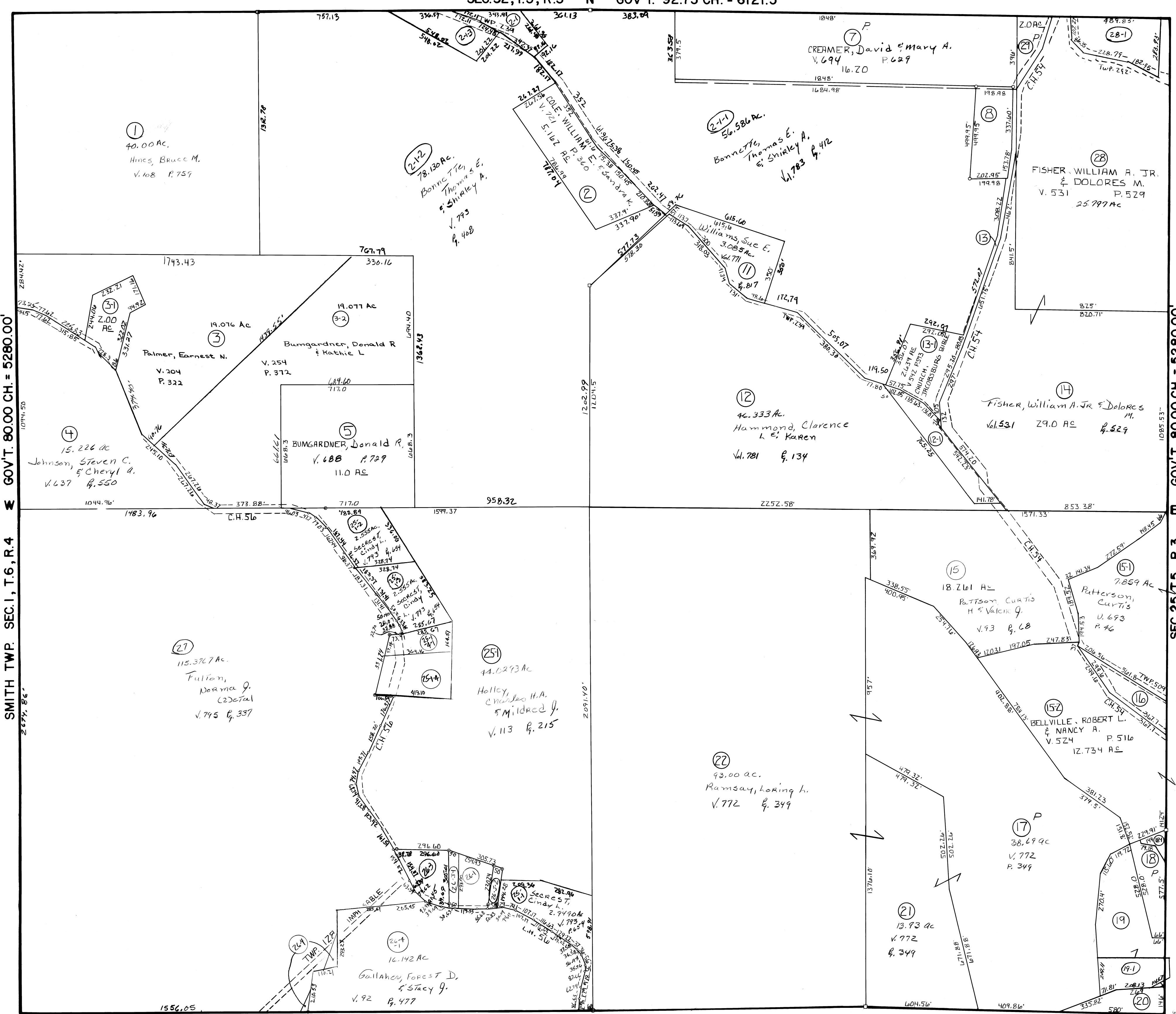

SMITH TWP. SEC. 1, T. 6, R. 4
GOV'T. 80.00 CH. = 5280.00'

SEC. 25, T. 5, R. 3
GOV'T. 80.00 CH. = 5280.00'

Tract # 26, 25, 24 & 23 Elim Comb w/ # 27
Nos # 6, 9 & 10 Elim
Tracts # 24-1 & 26-2 Elim Comb w/ # 25-1
Tract # 27-5-1 Elim Comb w/ # 26-4-1