

MEAD
TOWNSHIP
BELMONT COUNTY, OHIO 1966
Sec.24,T.4, R.3
SCALE IN FEET
0 100 200 400 600

FRED F. BENNETT, COUNTY ENGINEER

REVISED 1-2011

| NO. | NAME | VOL. | PG. | ACRES |
|------|----------------------------------|------|-----|---------|
| 10 | Lindsey Theresa | 751 | 765 | 0.59793 |
| 8 | MELLOTT, DAVID WAYNE | 595 | 466 | 0.534 |
| 11 | MELLOTT, HARLEY D. & LINDA J. | 506 | 114 | 1.20 |
| 13 | Lindsey, Theresa | 751 | 765 | 1.0575 |
| 23 | Kafka, John A. (1) et al | 156 | 522 | 1.021 |
| 27 | Day, Robin | 144 | 809 | 0.47 |
| 7 | Lemasters, Wm & Wanda | 721 | 917 | 0.1870 |
| 8-1 | MELLOTT, HARLEY D. & LINDA J. | 506 | 114 | 0.324 |
| 21-1 | OTTO, DOROTHY M. | 159 | 728 | 1.735 |
| 21-2 | Hammond, Robt. A. & Terry L. | 721 | 724 | 2.3247 |
| 33-1 | Minor, Dawn (1) et al | 130 | 599 | 0.8614 |
| 19-1 | GALLAMER, LAVERNE B. & JOYCE A | 575 | 878 | 1.13 |
| 21-3 | BENNINGTON, CHARLES R. & BARBARA | 603 | 590 | 1.65 |
| 21-4 | HAMMOND, CLYDE S. & KATHY | 620 | 411 | 1.015 |
| 19-2 | Lindsey Theresa | 751 | 765 | 1.7225 |
| 22 | Hammond, Clyde S. & Robert A. | 620 | 413 | 0.041 |
| 7-1 | Lemasters, Wm & Wanda | 724 | 442 | 0.286 |
| 7-2 | Bel Co Sanitary Sewer Dist #3 | 641 | 719 | .2399 |
| 38 | Benda, Susan K. | 803 | 62 | 6.554 |
| 39 | Lemasters, Wm & Wanda | 721 | 917 | .08 |
| 37-2 | GRAHAM, TERRY & Rhonda | 730 | 107 | 1.079 |

Elim NO'S #14, 15, 16, 17, 18, 25 Comb w/ #19
Tract #6-1 Elim Comb w/ #7-2
#22 " " w/ #21

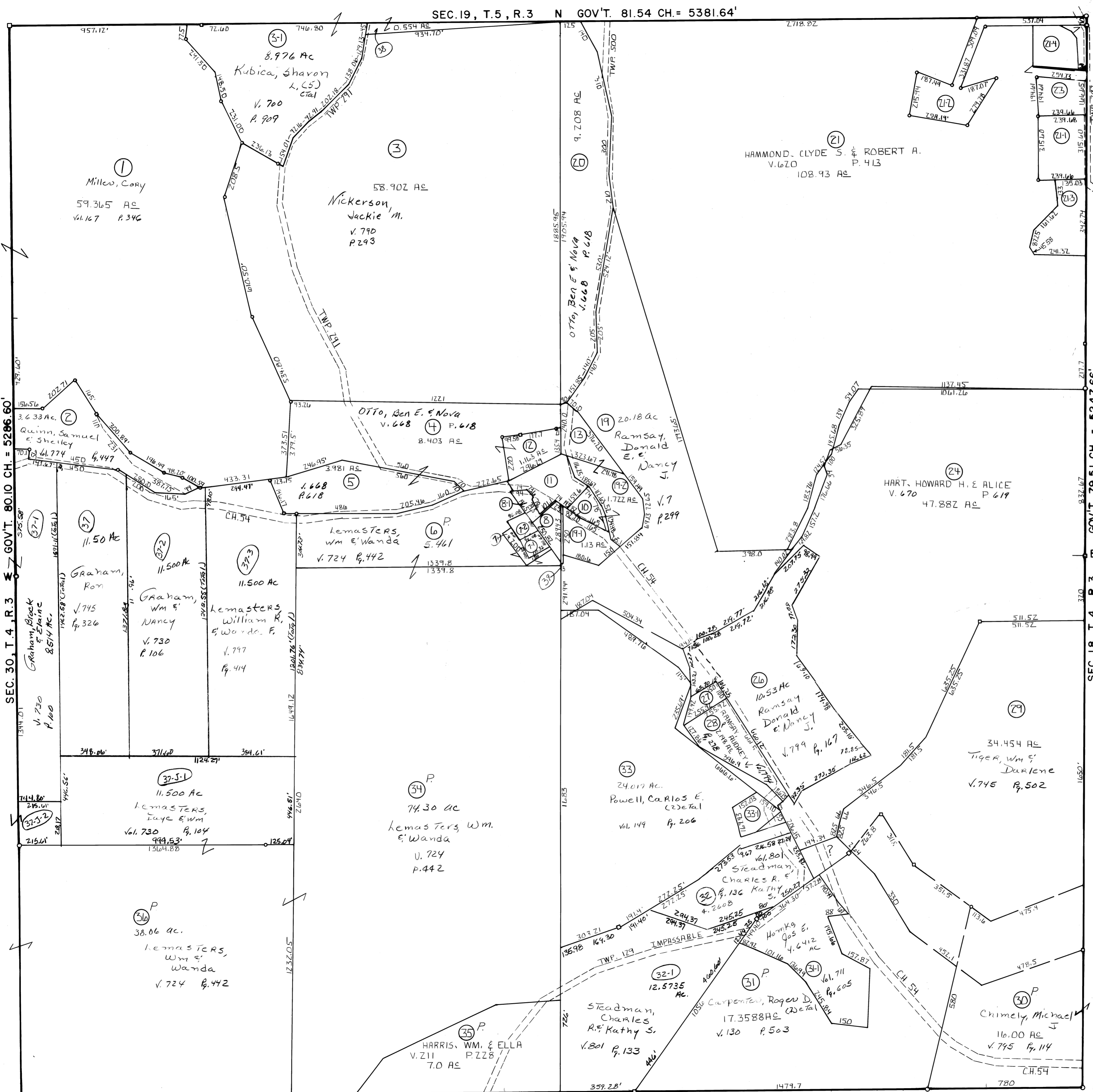

SEC. 30, T. 4, R. 3 GOV'T. 80.10 CH. = 5286.60'

SEC. 18, T. 4, R. 3 GOV'T. 79.51 CH. = 5247.66'