

MEAD
TOWNSHIP
BELMONT COUNTY, OHIO 1986
Sec. 21, T. 5, R. 3

SCALE IN FEET

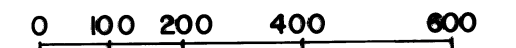

FRED F. BENNETT, COUNTY ENGINEER

REVISED 1-2011

NO.	NAME	VOL.	PG.	ACRES
11	BOARD OF COMMISSIONERS OF BELMONT CO.	464	183	1.70
12	DuVall, Gregory C	231	737	0.75
13-5	MURPHY, David E.	717	445	1.806
16-1	De Genova, Paul C.	755	715	.8844
16-2	Odell, Robt R. & Michelle	663	763	.6980
10	Beal, Rita	105	425	1.30
13-1	Robinson, Angela M. & Thomas G.	803	178	0.546
13-1	OTTO, Lana L. et al	747	195	1.037

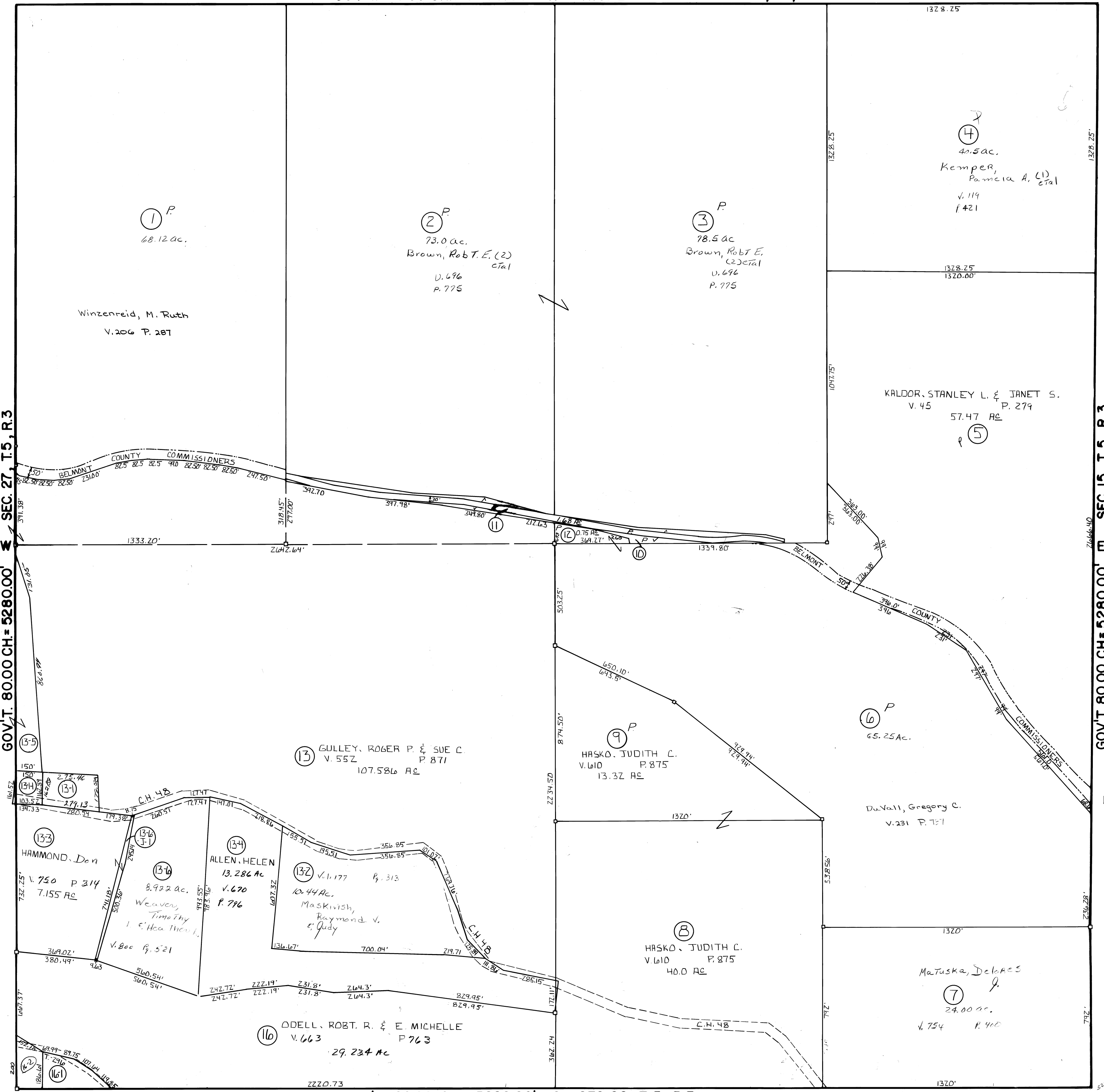

GOV'T. 80.00 CH. = 5280.00' M SEC. 15, T. 5, R. 3

NOTE: PLAT OF PORTION OF O.R. & W.R.R. R/W, PURCHASED BY COMMISSIONERS OF BELMONT CO. BY DEED IN VOL. 464 PG. 183, RECORDED IN PLAT BOOK 13 PG. 16.