

**MEAD**  
 TOWNSHIP  
 BELMONT COUNTY, OHIO 1986  
**Sec. 9, T.5, R.3**  
 SCALE IN FEET  
 0 100 200 400 600  
 FRED F. BENNETT, COUNTY ENGINEER  
 REVISED 1-2011

SEC. 15 T.5 R.3 W GOV'T. 80C = 5280.00'

SEC. 3 T.5 R.3 W GOV'T. 80C = 5280.00'

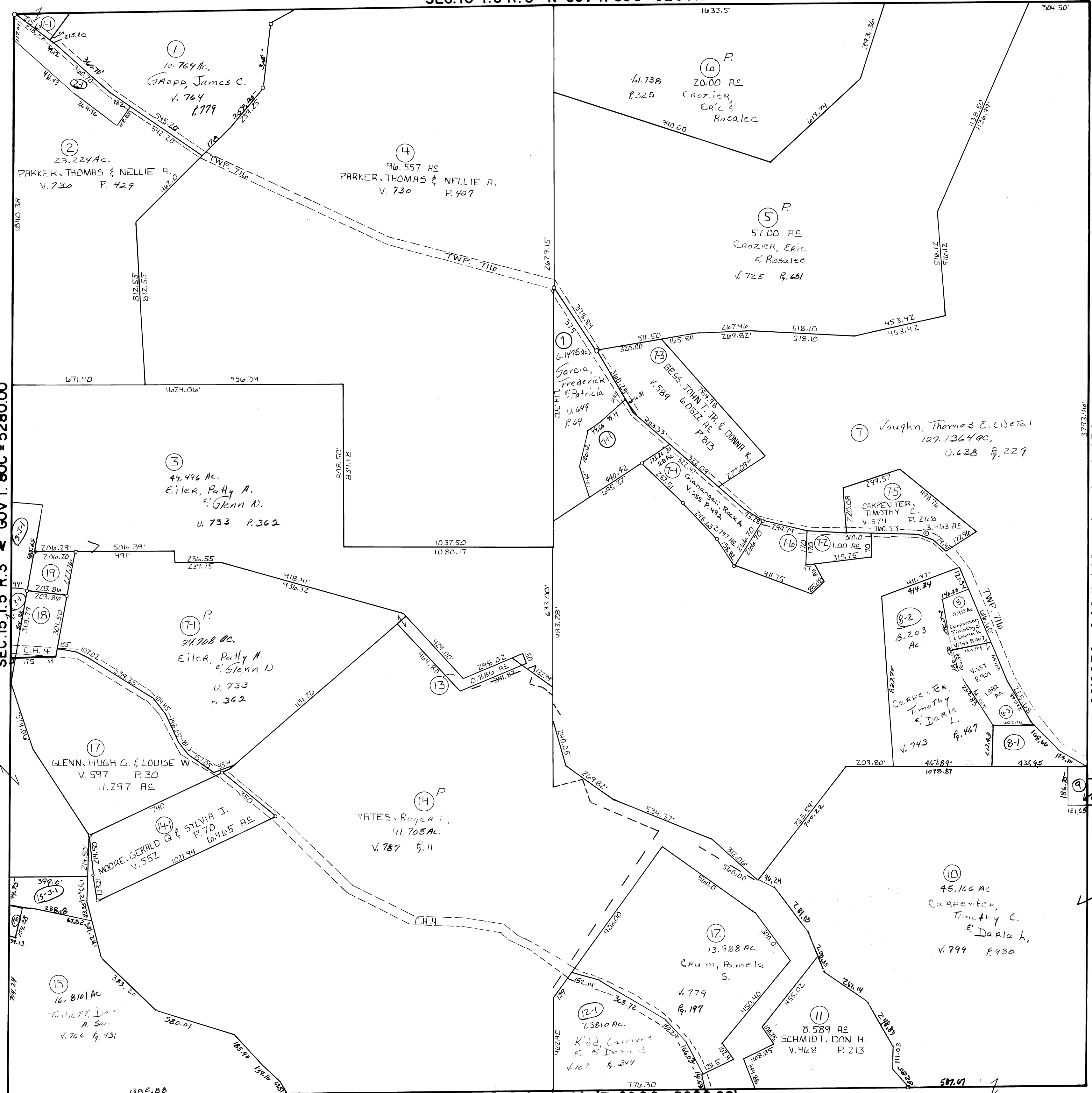

NO.	NAME	VOL.	PG.	ACRES
9	Cemetery			
16	Kalaskowski, Jos. S. & Linda K.	772	854	.14
3-1	Larocne, Dustin	776	492	0.422
7-2	Vaughn, Rossie	587	316	1.00
1-1	Deff, Amy	184	232	0.344
7-6	Carpenter, Gary R.	560	920	2.120
7-1-1	Schofield, Thomas A. & Beth L.	635	268	2.0525
B-1	Carpenter, Warren K.	788	113	1.52
13	Eiler, Patty A. & Glenn D.	733	362	0.886
15-3-1	Carnsky, Carl	765	892	1.6270
18	McMahon, Wm. S. (Garnett Trustee)	774	872	1.50
2-1	Hess, Elaine & William	9	519	1.808
19	McMahon, Wm. S. (Garnett Trustee)	774	872	.995
3-5-1	Hart, Kim & Jeffrey A.	151	963	1.109