

MEAD
TOWNSHIP
BELMONT COUNTY, OHIO 1986
Sec. 7, T. 5, R. 3
SCALE IN FEET
0 100 200 400 600
FRED F. BENNETT, COUNTY ENGINEER
REVISE: 1-2011

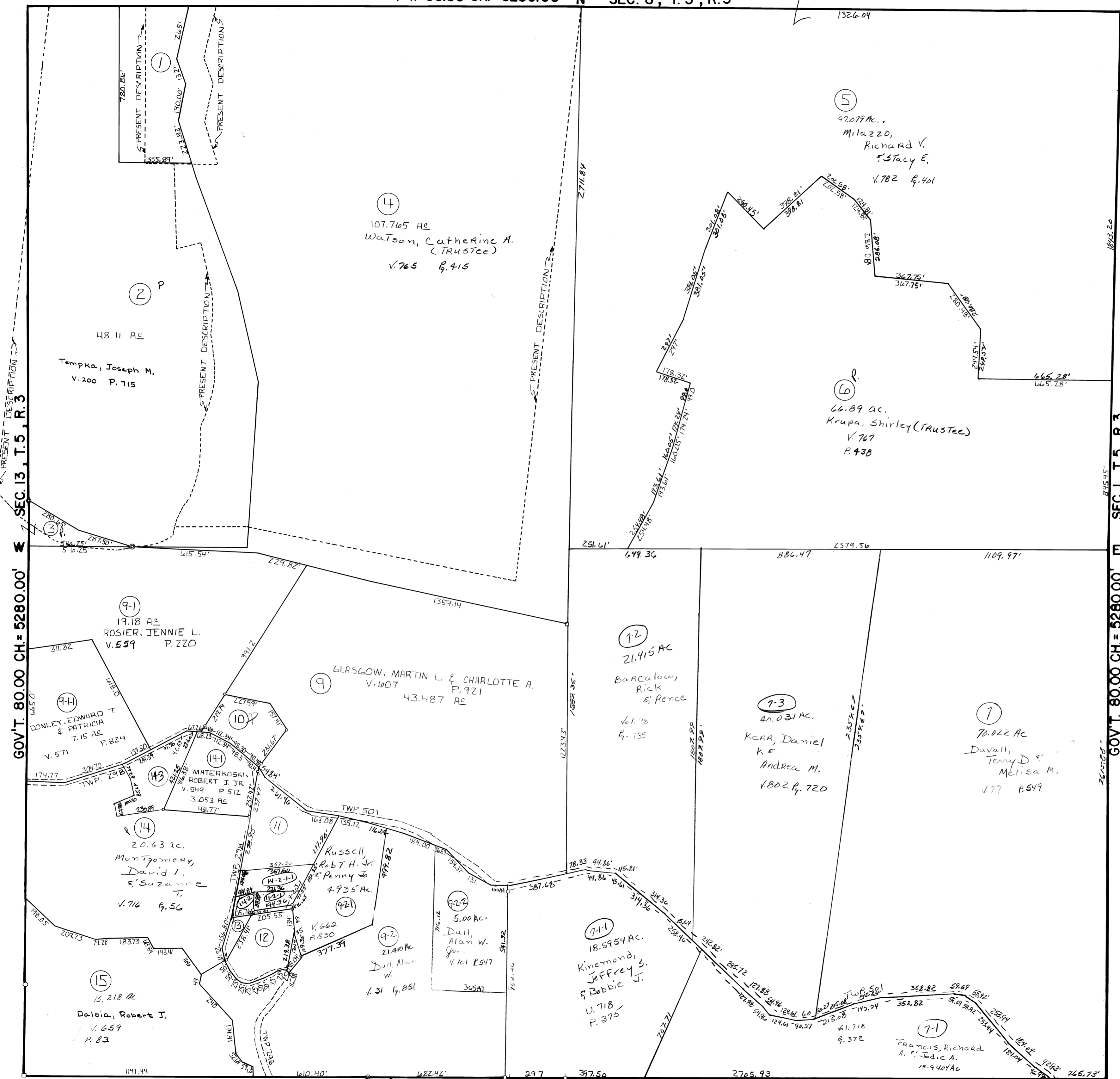

NO.	NAME	VOL.	PG.	ACRES
1	MAHAFFEE, HAROLD & ANNA M.	693	425	5.71
3	Kekes, Kenneth J.	67	593	1.1303
10	GALLAHER, VELMA & HAROLD	722	509	1.949
12	Eikleberry, Karen	648	85	1.866
13	Do	648	85	1.318
12-1	Russell, Robert H. Jr. & Penny Jo	662	834	.187
7-2-1	Eikleberry, Karen S.	662	832	.074
14-2	Eikleberry, Karen	738	909	.248
11-1	Eikleberry, Karen S.	747	477	.344
14-2-1	Skapik, Richard D. & Margaret A.	766	622	1.10
14-3	Shook, Denise & (2) et al	107	665	2.045
11	Russell, Robt J & Melissa A.	805	724	3.090

SEC. 13, T. 5, R. 3

GOV'T. 80.00 CH.= 5280.00'

SEC. 1, T. 5, R. 3

GOV'T. 80.00 CH.= 5280.00'

Elim 8 Comb w/ 7-1
Tract #14-2-1 Elim Comb w/ #11
Elim No #11-5-2 Comb w/ #14-2-1-1