

**MEAD**  
TOWNSHIP  
BELMONT COUNTY, OHIO 1986  
**Sec. 3, T.5, R.3**

SCALE IN FEET  
0 100 200 400 600

FRED F. BENNETT, COUNTY ENGINEER

REVISED 1-2011

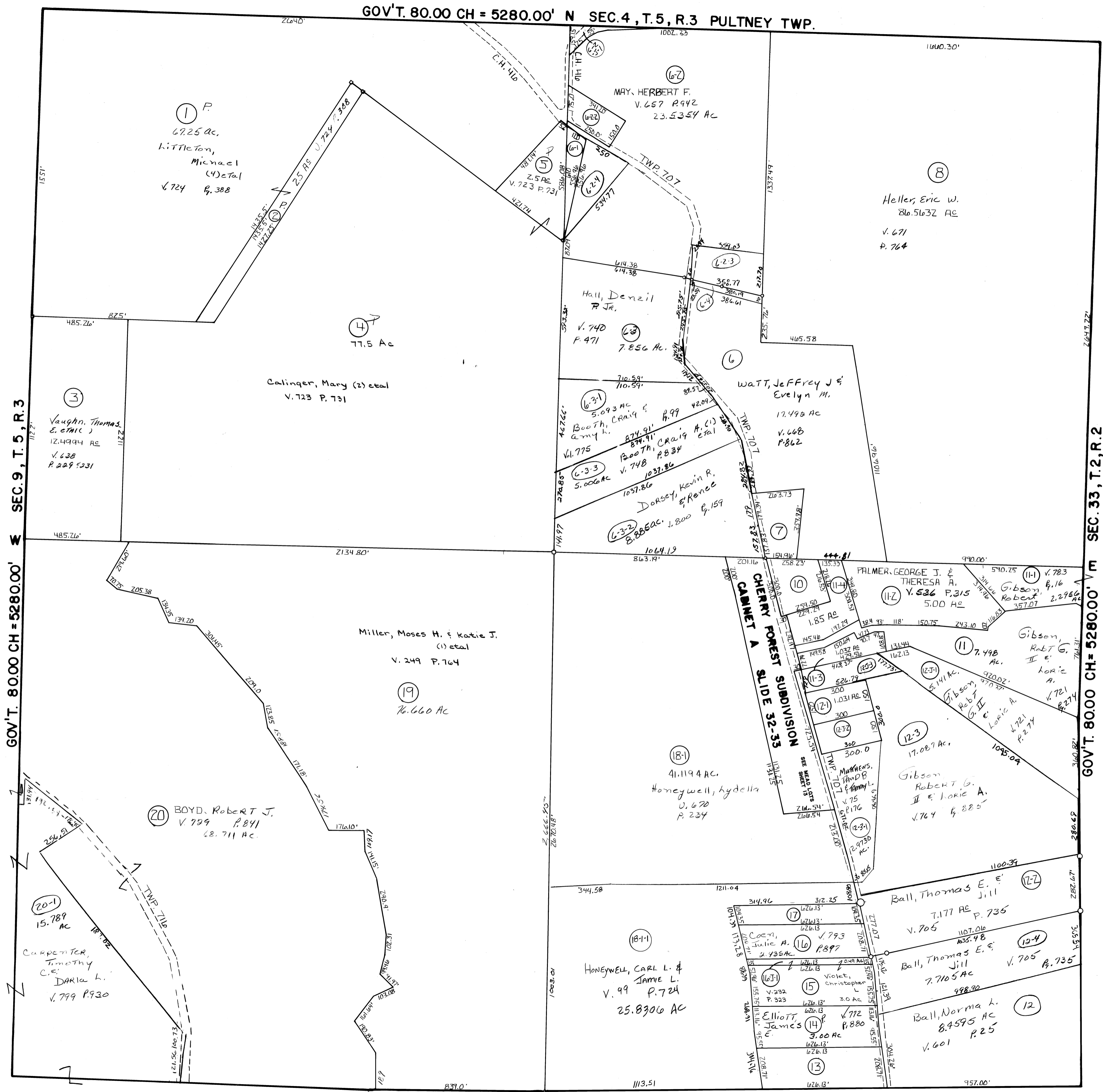

NO.	NAME	VOL.	PG.	ACRES
7	West, Kimberly A. & Joseph J.	36	216	1.1682
10	Gibson, Robert G. II & Lorie E.	725	829	1.50
6-23-1	Koonce, Michael B.	711	813	0.426
12-32	Thuring, Richard D. & Connie	654	151	1.031
17	Byers, Lisa A. & Christopher A.	32	54	1.50
6-1	Chlenger, Mary (2) et al	723	731	.717
11-4	Manning, Jimmie & Tamara	769	329	1.85
11-3	Crumm, Martin W. & Jessica	12	824	1.032
12-1	Thuring, Richard D. & Connie	654	151	1.031
13	Karkowski, Joseph E. & Mindy	667	280	3.00
6-2-3	Max, Michael & Tammy	660	615	1.8294
12-3-3	Thuring, Richard D. & Connie	699	5	1.370
6-7	May, Joseph M. & Tammy Lee	718	228	0.278
6-2-4	Calvino, Frank & Gregory	724	187	1.5190
6-2-2	Kucera, Robt. L.	732	331	0.7652

NOTE: NO. 18 NOW PART OF CHERRY FOREST SUBDIVISION.

No. 49 Elim Comb w/ #8

GOV'T. 80.00 CH = 5280.00' SEC. 9, T. 5, R. 3

GOV'T. 80.00 CH = 5280.00' SEC. 33, T. 2, R. 2