

GOV'T. 80.00 CH = 5280.00' N SEC. 3, T.5, R.3

**MEAD**  
TOWNSHIP  
BELMONT COUNTY, OHIO 1986  
**Sec. 2, T.5, R.3**  
SCALE IN FEET  
0 100 200 400 600  
FRED F. BENNETT, COUNTY ENGINEER

REVISED 2-2011

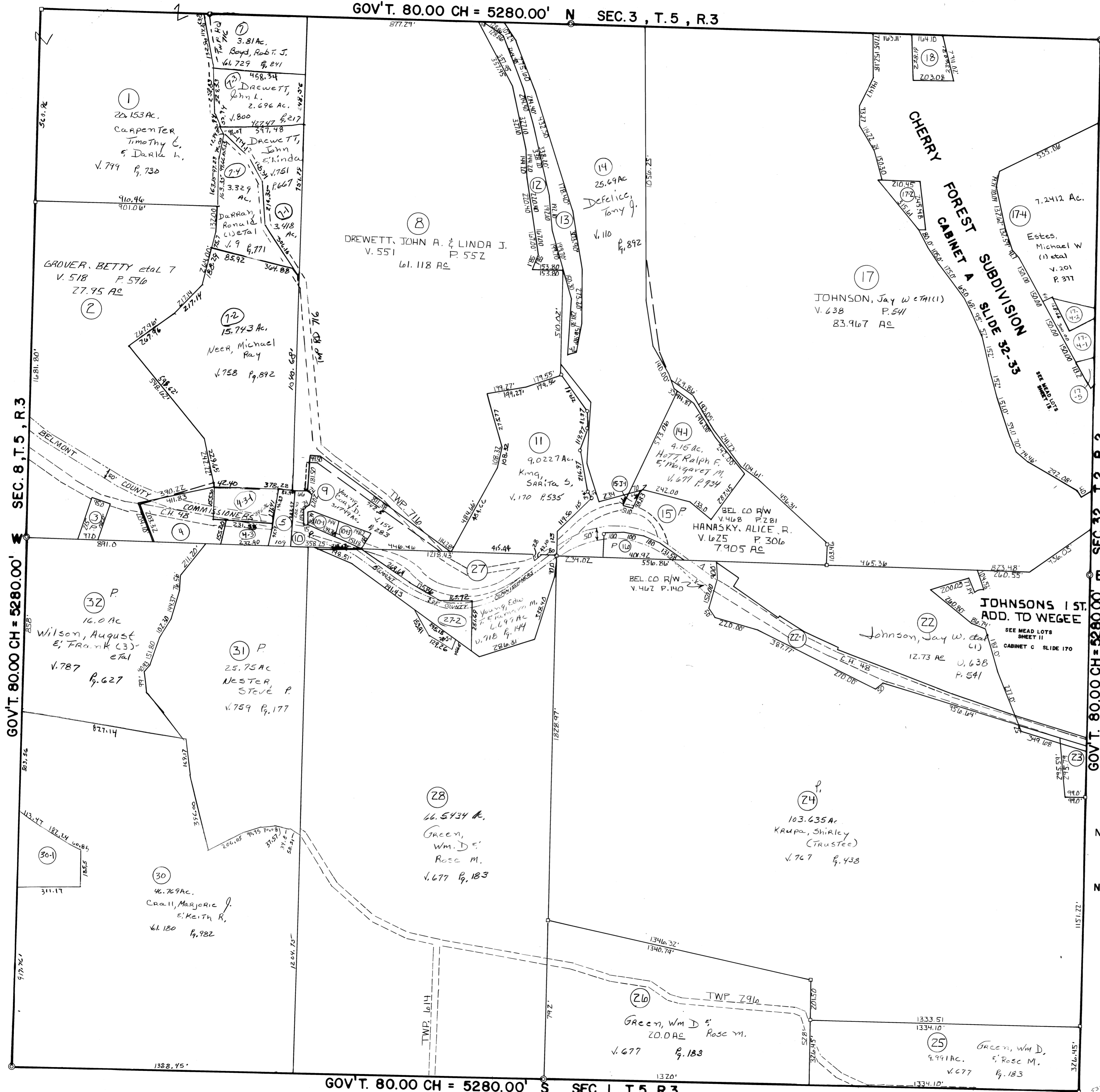

NO.	NAME	VOL.	PG.	ACRES
3	SHADYSIDE SPORTSMAN'S CLUB	427	573	0.442
5	Bobek, John E.	731	91	.623
6	Boyd, Robert J.	729	841	1.98
10	Nester, Steven P.	759	179	0.758
12	JOHNSON, Jay W. et al (1)	638	54	2.22
13	JOHNSON, Jay W. et al (1)	638	54	2.63
16	WARD, DONALD & MARY M.	4410	33	0.91
18	Howard Daniel A. et al	81	324	0.9557
4-1	HOTT, RALPH & MARGARET	477	513	0.4371
4-2	DO	489	496	0.0464
23	BURKHARDT, PHYLLIS A.	572	532	0.702
4-2	Selmon, George T & Dixie L	663	37	0.638
ZZ-1	BOARD OF COMMISSIONERS OF BEL. CO.	464	183	3.90
17-5	Mayhugh, Kenneth A & Marietta	633	425	0.14
10-1	Taylor, Norman E. & Betty L.	715	215	0.318
15-1	HOTT, Ralph F. & Margaret M.	677	834	.095
30-1	STILLION, ROGER L. & PATRICIA A.	587	471	2.0510
10-1	Johnson, Donna L.	68	943	0.326
17-4	Selmon, George T & Dixie L	654	911	.8
27-2	Young, Edw. I. & Tamara M.	718	144	1.58
28-5	Do	718	144	0.2166
4-3-1	Bobek, John E. & Deanna M.	781	783	1.1082
4-3	Young, Cory D.	154	283	7.330
4	Moore, W. C. & Nancy	774	802	2.1882
17-2	Zandron, Randal S. & Jody M.	791	774	0.67

NOTE: NO'S. 19, 20, 21, 17-1, 33, NOW PART OF CHERRY FOREST SUBDIVISION.

NOTE: PLAT OF PORTION OF O.R. & W.R.R. R/W, PURCHASED BY COMMISSIONERS OF BELMONT CO. BY DEED IN VOL. 464 P.183, RECORDED IN PLAT BOOK 13 P.16.

Tract #27-1 Elm Comb w/ #11  
Elm 4-1, 4-2 Comb w/ #5  
Tract #6 Elm Comb w/ #7-2  
" #5-1 " " w/ #4-3  
" #2-9 " " w/ #3-0

GOV'T. 80.00 CH = 5280.00' S SEC. 1, T.5, R.3