

KIRKWOOD
 TOWNSHIP
 BELMONT COUNTY OHIO 1987
Sec. 30 T. 9 R. 6
 SCALE IN FEET
 0 100 200 400 600
FRED F. BENNETT COUNTY ENGINEER
 REVISED 3-2011

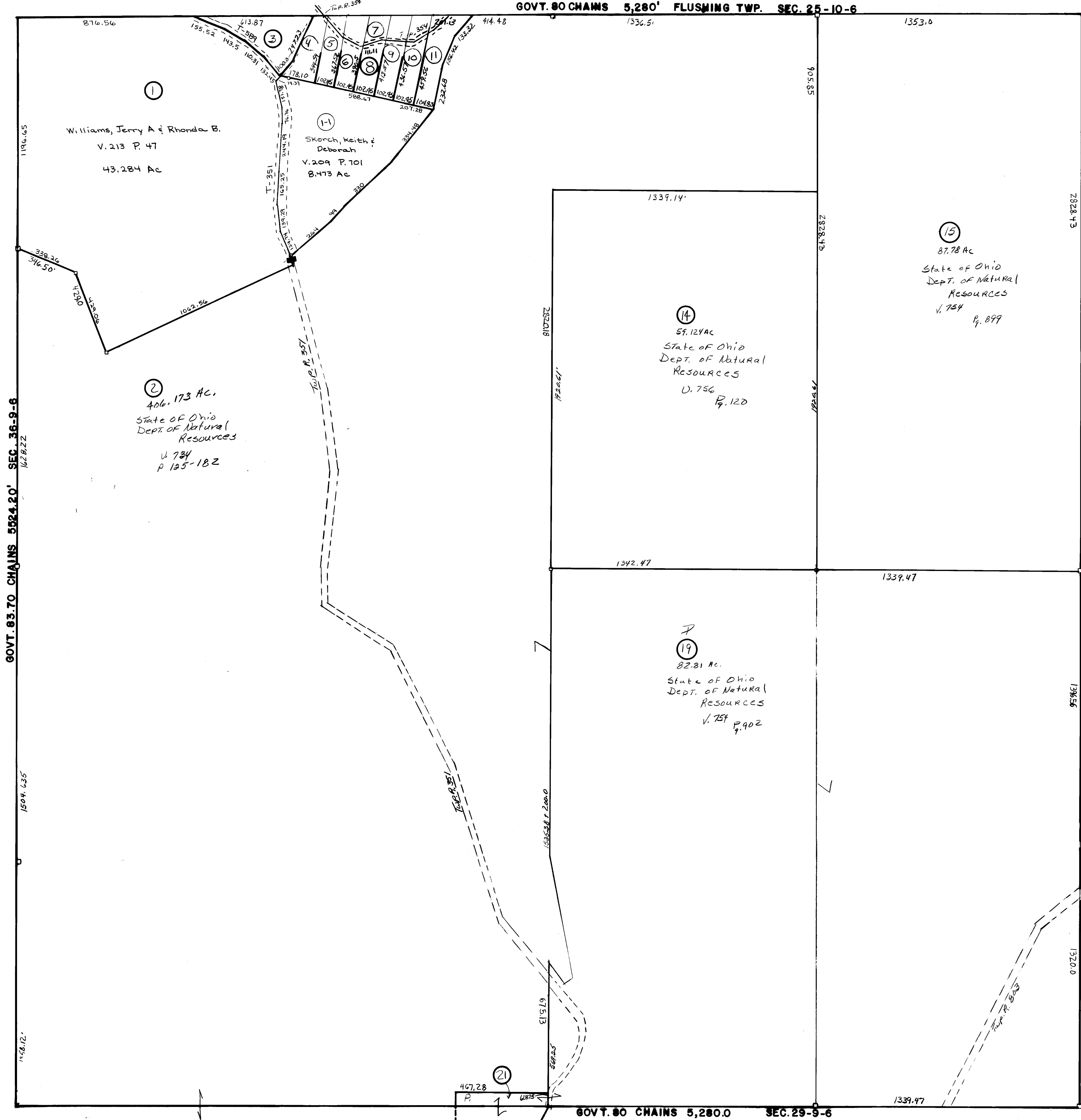

NO	NAME	VOL	PG	AC.
3	Kolesko, Steven D.	729	856	1.80
4	Magistro, John L. et al (3)	610	664	0.88
5	Sommers, Carl W. & Nancy J.	701	603	0.84
6	Boven, Tristine F. (2) et al	163	903	.89
7	Combs, Jeffrey M.	687	285	.35
8	Skorch, Keith & Deborah	209	701	0.60
9	"	209	701	1.00
10	Wisvari, Charles & Nancy J.	496	731	1.05
11	French, Patrick J.	784	391	1.32
25	Brown, Margaret	687	441	.18
21	State of Ohio Dept. of Natural Resources	754	902	.66

TRACTS 14, 18, 17, 2, 12, 13, 22, 23, 22, 23, 24
 Tract # 20 Elm Comb w/ # 2