

KIRKWOOD TOWNSHIP

BELMONT COUNTY OHIO 1987
Sec. 26 T. 9 R. 6

SCALE IN FEET
0 100 200 400 600

FRED F. BENNETT COUNTY ENGINEER

REVISED 3-2011

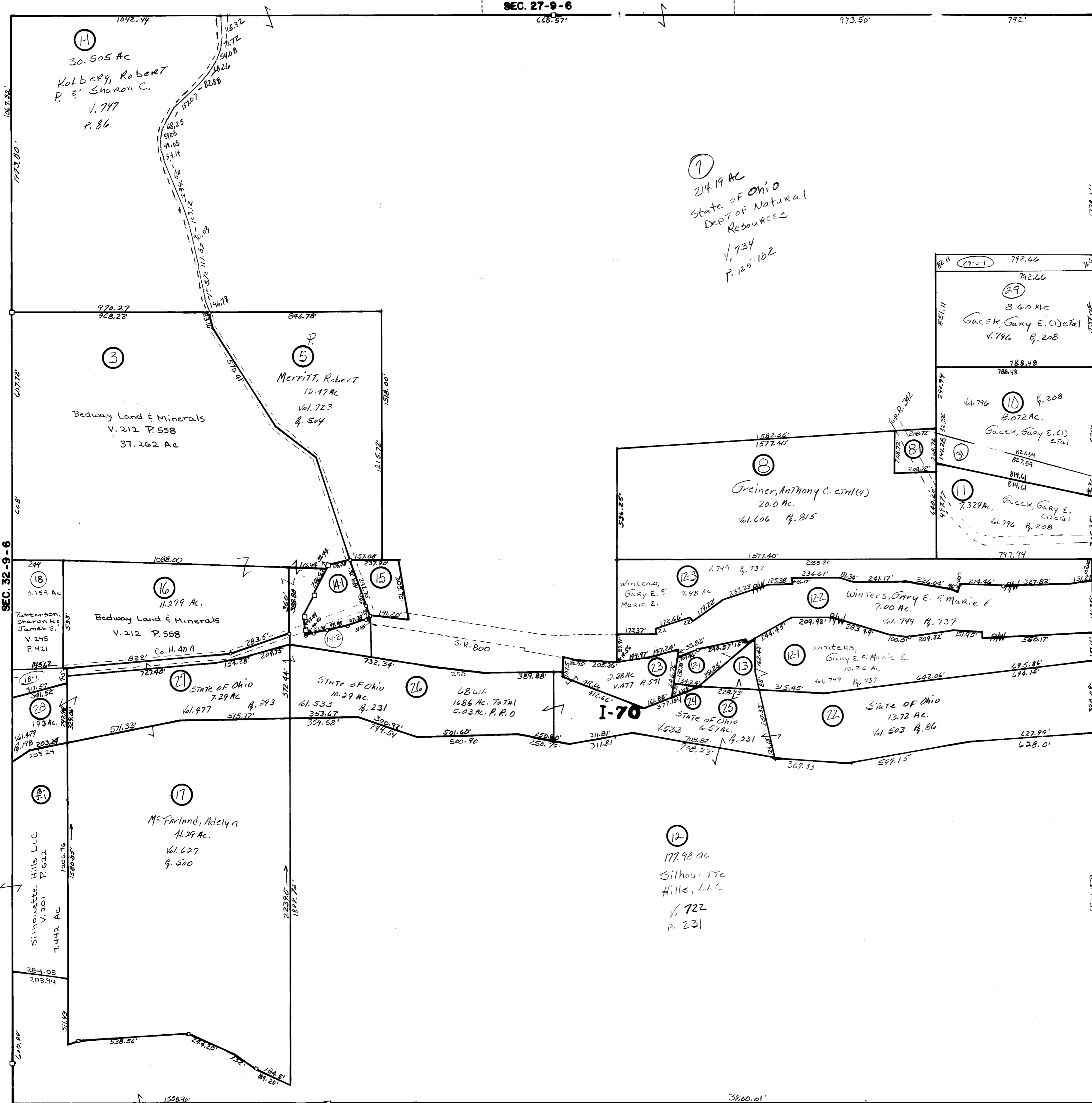

NO	NAME	VOL	PG	AC.
14-1	Burnell, Donald W & Donna F.	743	373	1.68
15	Burnell, Mancel D & Albert S.	584	608	1.37
8-7	Greiner, Robert A.	608	813	1.00
24	State of Ohio	503	339	.22
18-1	Valme, Gordon H & Teresa E.	781	848	0.691
30	Gacek, Gary E. (1) et al	776	208	0.086
31	Gacek, Gary E. (1) et al	776	208	2.065
24-3	State of Ohio Dept of Nat Resources	746	143	1.40
14-2	Bedway Land & minerals	212	558	1.748

TRACT 4 Elim Comb w/ #3
Nos #1, 2, 6, 9, 10, 14-3, 20, 21 Elim Comb w/ #7
Nos #2-1 Elim Comb w/ #1
Nos #14, 19, 13-2, 20 Elim Comb w/ #12