

KIRKWOOD TOWNSHIP

BELMONT COUNTY OHIO 1987

Sec. 24 T.9 R.6

SCALE IN FEET
0 100 200 400 600

FRED F. BENNETT COUNTY ENGINEER
REVISED 3-2011

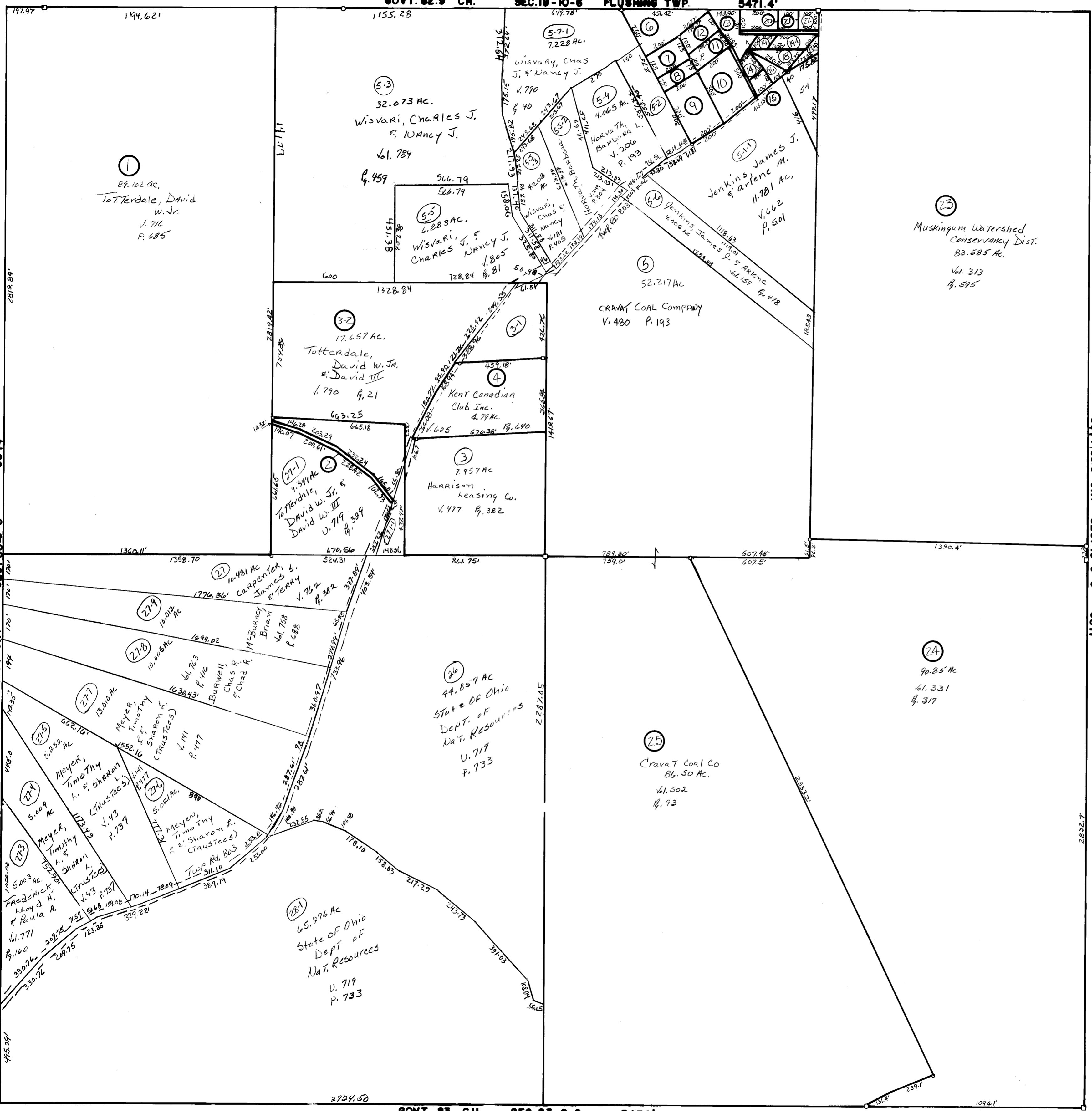

NO	NAME	VOL	PG	AC.
2	Totterdale, David W. Jr.	716	685	0.2801
6	Fumpa, Richard	434	388	1.273
7	Angus, Daniel E. (Deed)	42	478	0.455
8	Hamilton, Clyde & Linda	19	815	0.273
9	Do Do	19	815	1.372
10	Piekarski, Lee J & Jeanie S.	232	721	1.348
11	Shaffner, William O. (Deed)	133	763	3.43
12	Sabinsky, Joseph & Judy	606	190	.36
13	Gazdik, Rose P. (2) et al	183	668	0.573
14	McDaniel, Chas	802	223	0.222
15	Do Do Do	802	255	0.225
16	Horvath, Louis Jr & Shelly	249	308	2.22
18	" " "	249	308	0.29
17	Panas, Scott M. (3) et al	677	775	.172
19	Gazdik, Rose P. (2) et al	183	668	0.779
20	Stalz, Jeffrey L.	711	828	0.459
21	Hughes, Mark & Ivana	687	392	2.29
22	Hood, Paul F.	644	338	2.29
191	Horvath, Louis Jr & Shelly	249	308	0.358
51	Kanaski, John E.	657	373	1.0310
31	Stans Melinda M. (2) et al	11	257	2.576
5-2	Horvath, Barbara L	206	193	1.9030
27-3	Frederick, Lloyd A. & Paula A.	771	160	5.003
27-11	HARRISON Leasing Co.	770	45	.723

TRACT # 27-2 Elm Comb w/ #26
" # 26-1 " " w/ # 28-1
" # 28 " " w/ # 27