

**KIRKWOOD**  
 TOWNSHIP  
 BELMONT COUNTY OHIO 1987  
**Sec. 14 T. 9 R. 6**  
 SCALE IN FEET  
 0 100 200 400 600  
**FRED F. BENNETT COUNTY ENGINEER**  
 REVISED 3-2011

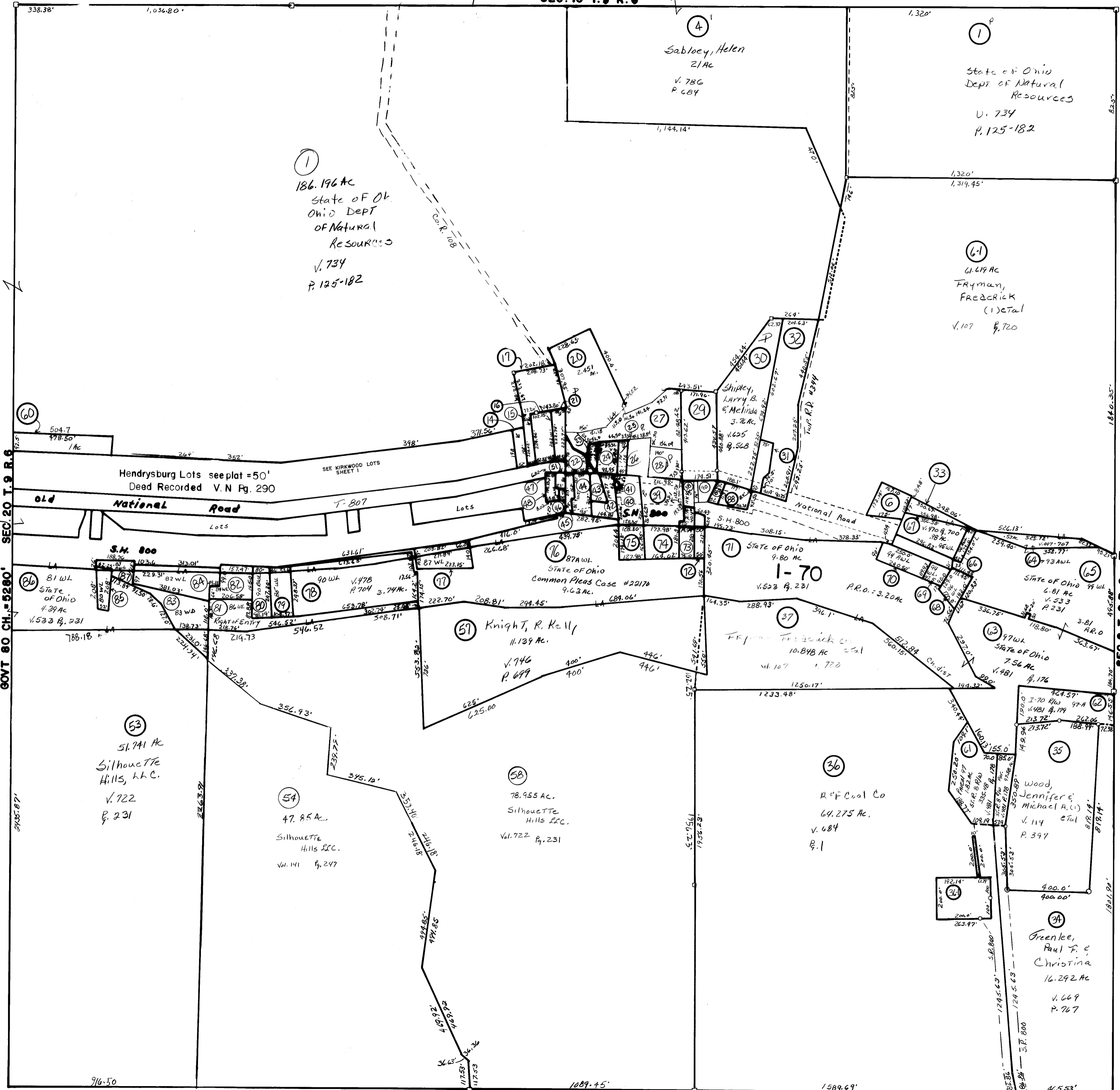

NO	NAME	VOL	PG	AC.
46	Spears, Carolyn J.	235	500	.042
51	"	235	500	.096
21	Keynolds, Roger A & Joyce L.	779	852	0.25
22	Scott, Rita R.	579	583	.300
23	Benson, Pearl	591	683	.16
24	Arigoni, Brian E.	165	552	0.366
25	Trustees of M.E. Church Parsonage	450	743	.18
26	Church M.E.	V	324	.25
28	Hendrysburg United Meth Church	567	125	0.50
17	Kirkwood Lodge #446	483	662	1.054
33	Devin, John	670	181	.538
6	Do	670	181	.31
59	Meamite, Brenda L.	133	962	0.135
39	Mrs. Bride, Carl L.	803	761	1.1556
40	Wiggins, Kenneth E. & Nancy	665	480	.72
41	Wiggins, Kenneth E. & Nancy	665	480	.021
42	McEndree, Randy S. & Amanda	128	636	.444
43	McEndree, John E.	697	227	1.778
44	McEndree, John E.	690	520	.40
45	Do	690	520	.185
47	Moore, Jerry L. & Erki R.	731	444	0.216
48	Bunfill, Donald W.	656	342	.025
55	The Conservation Fund	688	114	1.54
88	Pack, Cara & Cara F.	653	187	.334
64	State of Ohio	477	707	.53
66	do	478	702	.17
68	do	478	702	.37
69	do	"	"	.20
70	do	475	267	5.05
72	do	478	708	.25
73	do	478	704	.40
74	do	475	378	.63
75	do	475	385	.50
77	do	Case 4	2270	.75
79	do	478	707	.58
80	do	478	704	.51
81	do	478	704	1.17
82	do	478	530	.47
83	do	473	709	1.14
84	do	479	533	1.23
85	do	Case 4	22088	.31
87	do	493	711	.29
62	Kaiser, Lawrence E. & Lucilla	368	387	2.39
36-1	Nareed, Shahid	128	916	1.255
31	Anderson, Keith A. & Vickie R.	803	454	3.395
20	Arigoni, Kevin M.	753	479	2.451
55	Consolidation Coal Co	549	179	1.54
60	Brown, Opal M.	681	355	1.00
29	Arigoni, Melvin D. & Mary A.	636	250	1.671
67	State of Ohio	470	700	.98
38	Workman, Donald A. & Rita C.	170	21	0.141
90	Wied, Helgen	801	848	1.336
39-1	Workman, Donald A. & Rita C.	170	21	0.034
16	Kirkwood Lodge #446	483	316	0.539
27	Anderson, Joshua Lee	97	659	1.668
22	Anderson, Keith E. & Vickie	748	407	3.332
14	Kirkwood Lodge A.F.M. No. 446	778	783	0.24
15	Kirkwood Lodge A.F.M. No. 446	781	338	0.236

No. 49, 50 Eliminated Comb w/ 47  
 No. 52 Eliminated Comb w/ 53  
 No. 56, 91, 55 Eliminated Comb w/ 58  
 No. 5, 11, 12, 10, 13, 2, 3, 9, 8, 7, 17, 18 Eliminated  
 Combined with 1  
 No. 59 Elim