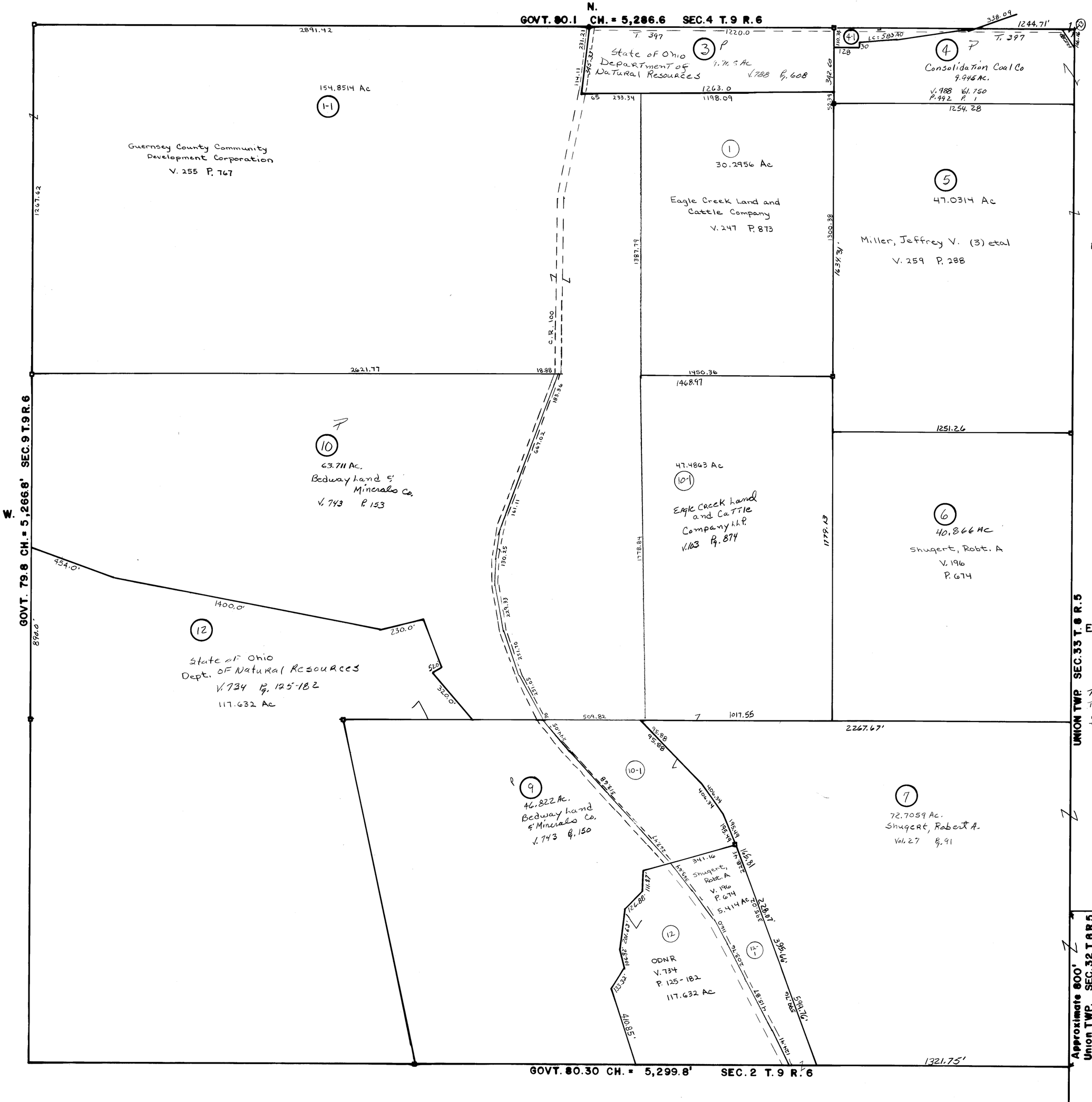

KIRKWOOD

TOWNSHIP

BELMONT COUNTY, OHIO 1987

Sec. 3 T.9 R.6

SCALE IN FEET

0 100 200 400 600

FRED F. BENNETT COUNTY ENGINEER

REVISED	3-2011			

NO.	NAME	VOL	PG	AC
13	Marietta Coal Company	760	549	0.083
P. 4-1	State of Ohio Department	788	608	1.260
—	of Natural Resources	—	—	—

Tracts 11,8, Elim Comb w/#12
Tracts #9-1 Elim Comb w/#10-1
OL #2 elim & comb w/ OL #1
Tr #10-1-1 now Tr #1-1