

KIRKWOOD

TOWNSHIP
BELMONT COUNTY, OHIO 1987
Sec. 2 T. 9 R. 6

SCALE IN FEET
0 100 200 400 600

FRED F. BENNETT COUNTY ENGINEER

REVISED 3-2011

NO.	NAME	VOL.	PG.	A.C.
2	STATE OF OHIO	477	569	0.11
3	STATE OF OHIO	477	569	1.36
7	STATE OF OHIO / Comm. Pleas Case #2204	2204		1.35
11	SHUGERT, DWIGHT D.	782	807	2.4002
14-31	WADE, DENNIS A.	774	783	0.383
14-31	SHUGERT, ROBERT A.	27	84	1.016
20-1	STATE OF OHIO			1.882
14-31	STATE OF OHIO (3WD)	84	640	1.039

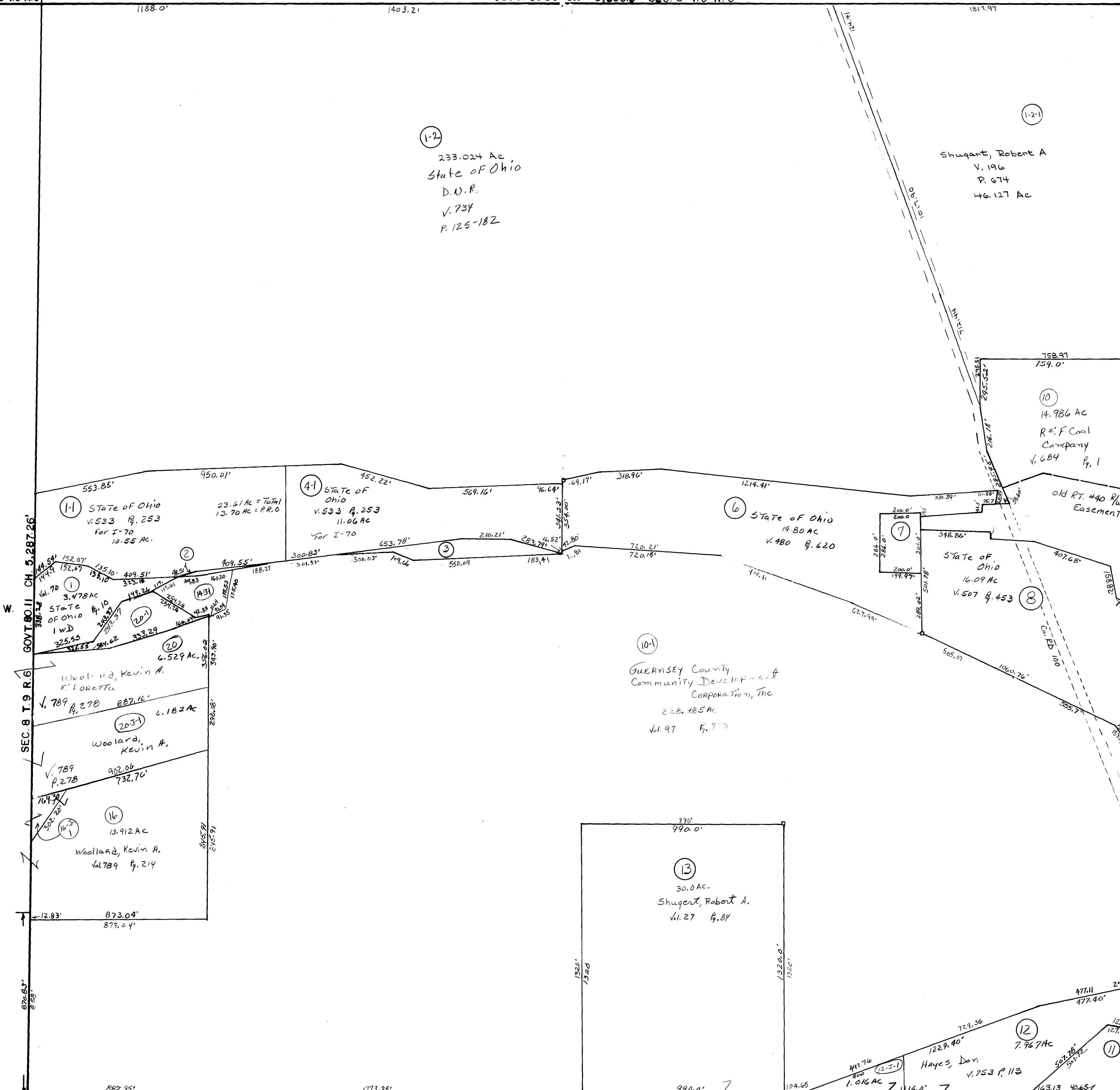

UNION TWP. SEC. 32 T. 8 R. 5
UNION TWP. SEC. 31 T. 9 R. 5

No. 17, 18, 19, 16-1 Elim Comb w/ #20
No. 4, 5, Elim Comb w/ #11
Tracts #9, #14, #15 #21 Elim Comb w/ #10